The Weather
Tonight, showers
Friday, showers
Temperatures today: Max., 79; Min., 60
Detailed report on last page

The Kingston Daily Freeman

First in News
Local, National, Foreign
Ulster County's Leading
Advertising Medium

VOL. LXVII.—No. 234. CITY OF KINGSTON, N. Y., THURSDAY EVENING, JULY 21, 1938. PRICE FOUR CENTS.

France Parades Newest War Power For King George

Flower of French Army, and Machines Never Before Displayed, Swing Past British Monarch at Paris Today

50,000 Soldiers

King Receives 101-Gun Salute During Demonstration—Vast Throng Sees Event

Paris, July 21 (AP).—France paraded her newest war machines for the first time today to demonstrate to King George VI of Britain the strength she can lend to their common cause.

For more than an hour, infantry, cavalry and artillery regiments—the flower of the French army—swung by the red-carpeted reviewing stand at Versailles to the music of massed military bands.

King George, in the tunic of a field marshal, and President Albert Lebrun of France, reviewed the colorful columns of marching men, totalling 50,000, supported by hundreds of tanks and airplanes.

The spectacle, a highlight of King George's state visit to France, attested to the strong bonds that unite Europe's great democratic powers.

When King George reached Versailles a 101-gun salute was started. It continued throughout the parade, one salvo each minute.

In Bullet-Proof Car

The King and President Lebrun were taken from the station to the reviewing stand in a bullet-proof automobile flanked by a mounted guard of colorful Spahis.

Queen Elizabeth and Mme. Lebrun arrived later by special train and were accompanied by mounted Spahis to the Versailles chateau to attend a sumptuous luncheon in the Hall of Mirrors—where the Versailles treaty ending the World War was signed.

Vast throngs lining the route of the parade saw implements of war the French army never before had shown publicly.

They watched colums of trucks swiftly pulling six-inch guns on pneumatic rubber tires and mechanized three-inch anti-aircraft guns.

Fifty infantry trucks, each mounting two machine-guns and carrying ten soldiers armed with repeating guns, paraded past together with tanks ranging from tiny whippets to rolling fortresses.

"Land Battleships"

Camouflaged "land battleship" tanks, weighing as much as 12 tons, had three-inch guns protruding from their snouts.

Troops, including detachments from all France's colonial possessions, lined both sides of the route to the Versailles chateau and presented arms as the King and President drove past after the review.

The crowds cheered King George and he saluted in return as his automobile passed through double ranks of soldiers.

The review assumed particular significance, in the light of yesterday's secret conference of British Foreign Secretary Viscount Halifax, French Premier Edouard Daladier and Foreign Minister Georges Bonnet at which France sought a British promise to resist Germany's campaign against Czechoslovakia, as a guarantee of peace.

It was generally considered, for once, that the official foreign office communique issued after the diplomatic conference meant just what it said—France and Britain stood by the general terms of their April agreement to act together to preserve peace and to be ready to fight together if other efforts failed.

No Doubt of Closeness

While there was no doubt about the closeness of the French-British alliance, there was strong doubt that the cautious Lord Halifax had been persuaded to give France the specific guarantees she wanted of automatic military aid should she decide it was necessary to fight to preserve Czechoslovak independence.

Reports that Lord Halifax had drafted the communique and had it approved by British Premier Neville Chamberlain before he left London Tuesday lent color to a belief the talks resulted in no detailed plan of action for central Europe but left the way open for France and Britain to adapt their moves to the needs of the moment.

A similar plan was followed May 21 when they applied the general terms of the London agreement to avert possible war between Germany and Czechoslovakia over the autonomy demands of Nazi-supported Sudeten Germans in Czechoslovakia.

Even a general reaffirmation of the previous accord, however, gave France the desired assurances that Great Britain would not put the friendship pact England and Italy signed April 26 into effect until it was fortified by a similar treaty between France and Italy.

Communique Says

The foreign office communique said, in part:

"During these conversations,

(Continued on Page 15)

"Hitch-Hiking" Plane on Atlantic Hop

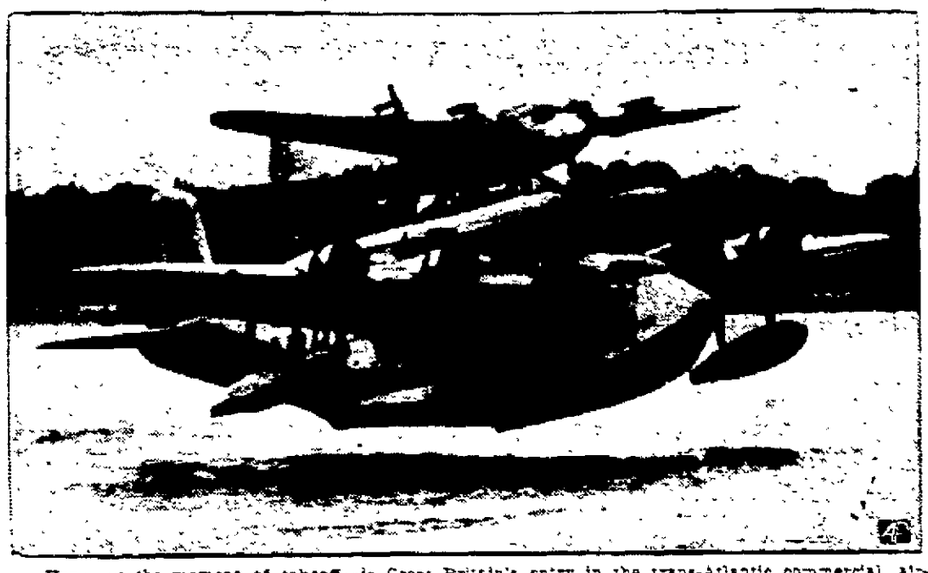

Here—at the moment of takeoff—is Great Britain's entry in the trans-Atlantic commercial airplane race, the pickaback combination of planes. The big Maia takes the smaller Mercury into the air, enabling the little plane to start its trip with more payload and gasoline than it could otherwise carry. July 20 the Mercury, given a start from the back of the Maia, was over the Atlantic on the way from Southampton to Botwood, N. F., Montreal and New York.

Congress to Get National Health Program Measure

Washington, July 21 (AP)—Miss Josephine Roche, chairman of the President's committee on medical care, said today the 1939 Congress would be asked to authorize a broad national health program.

She declined to discuss its scope, but indicated it would be patterned after the $850,000,000-a-year plan submitted to the national health conference this week.

The big question was the probable attitude of the American Medical Association toward such legislation. Officials of the society criticized the committee's program as not answering the problem of obtaining adequate medical care for all.

It was apparent, however, that the legislation would have the backing of a sizable group of doctors. The Committee of Physicians, composed of "rebel" leaders in the A. M. A., called a meeting in New York today to discuss results of the health conference.

Members of the committee who attended the sessions here declared they were not representing the entire group. Individually, however, they endorsed the proposals of the President's committee for federal subsidization of medical care, the building of hospitals with government funds, and efforts to control major diseases.

The $850,000,000 program was not put to a vote in the conference, which closed yesterday, but delegates representing labor and farm organizations expressed individual approval.

Dr. Morris Fishbein, editor of the Journal of the American Medical Association, compared the suggested program to an attempt to fly to Ireland without proper equipment.

"A program planned in the light of conditions in this country during the past 10 years," he said, "can not be a far-reaching program planned for a nation which is to go forward during the next 10 years."

A greater problem than medical care, he declared, is providing food, fuel, clothing, shelter and a job with adequate wages for everyone in the United States.

Dr. Fishbein added, however, that he intended to recommend that physicians "do all they can to meet these immediate standards of medical care which will give good medical service.

He said the deliberations of the conference indicated that "all medical activities of the government must be placed under the direction of a secretary in the President's cabinet."

Owen Wister, 78, Dies of Stroke

North Kingstown, R. I., July 21 (AP)—Owen Wister, 78, famous novelist and author of "The Virginian," died of a cerebral hemorrhage at 8 o'clock this morning at his summer home, Crowfield. He arrived there for the season July 8 and became ill only yesterday.

In recent years, Mr. Wister had lived quietly during the summers in South county and his last public appearance was at the "Animated Magazine," a charity entertainment in Narragansett, in 1935.

With the writer at the time of death were his daughters, Mrs. Walter Stokes, of North Kingstown and Philadelphia; and three sons, Owen J. Wister of New York city; William R. Wister and Charles K. B. Wister, both of Philadelphia. There is another daughter, Mrs. Andrew Dasburg of New Mexico. Four grandchildren also survive.

(Andrew Dasburg at one time was prominent at the Woodstock, N. Y., art colony.)

The body will be taken to Philadelphia for the funeral, for which arrangements have not been completed.

'Mercury' Completes Flight to Montreal, To Hop to Manhattan

Al Can't Go To Party, Crane Won't Let Him

Albany, N. Y., July 21 (AP)—Grandfather Alfred E. Smith sent his regrets today to Granddaughter Mary Warner. He can't attend the birthday party to celebrate her 11th birthday.

The reason: Frederick E. Crane, president of New York's Constitutional Convention, where Grandfather Smith is a delegate, won't let him have the party night off.

It wasn't Mary's fault. For the daughter of Major John A. Warner, state police superintendent, and Mrs. Warner, asked special permission from the chief judge of the Court of Appeals—and even sent her love.

Judge Crane was moved, but adamant about his rule to keep convention delegates where they belong—in the convention.

"But some other time," he suggested, "you can have him for two nights and two parties."

Montreal, July 21 (Canadian Press)—The first trans-Atlantic flight of a pick-a-back plane ended here at 10:20 a.m., E.S.T., today when the British seaplane Mercury alighted on the St. Lawrence river near Montreal.

The Mercury glided to a smooth landing in the Boucherville air harbor 20 hours 20 minutes after leaving Foynes, Ireland, 2,715 miles away, where she had been launched by her mother ship, The Maia.

Some 2,000 miles of her route had traversed the north Atlantic and she came on to Montreal without making her expected stop at Botwood, Newfoundland.

Boucherville is 12 miles east of Montreal.

Completing the first of eight scheduled experimental flights to Canada this year, the seaplane coasted into an area of the harbor marked off by buoys.

To Fly to New York

The Mercury was to unload part of her 1,000-pound cargo here and then take off for New York about noon, E.S.T., after replenishing her fuel tanks.

Only once, at 8 p. m., E.S.T., last night, when approaching mid-ocean, did Wireless Operator Albert Coster report bad weather. Then he said the plane was flying through "continuous rains" over "a turbulent sea." Four hours later it was flying into clear weather at 145 miles an hour.

2 MERCURY.. ooR-yfC . . .

This morning Coster radioed the Mercury might halt at Quebec, but Capt. Donald Bennett later decided to continue to Montreal.

The Atlantic crossing was accomplished 12 hours 29 minutes out of Foynes when the Mercury passed over Cape Bauld, at the northern tip of Newfoundland. At 7:30 a. m., E. S. T., the plane was over Cape Gaspe, at the mouth of the St. Lawrence river, 450 miles from Montreal.

Mercury Launched.

The Mercury was launched from the back of the Maia, her heavier twin, at Foynes at 2 p. m. E. S. T. yesterday on the first of a series of experimental flights to precede regular transatlantic service to New York to be started in 1939.

An average speed of 145 miles an hour was maintained, and for the most part the ship flew around 7,000 feet. She came down to 5,000 feet, however, upon reaching the Canadian shores.

The Mercury is unique in that she uses the heavier Maia for her difficult task of getting into the air when heavily loaded. A secret lever arrangement permits the two planes to separate in the air, the larger returning to her base.

For the shorter hops the Mercury is capable of taking off by herself, as from here to New York, back to Montreal, to Botwood, and then home.

Flying Instructor Jumps on Earle For Cracking Plane

Harrisburg, Pa., July 21 (AP)—Grounded for two weeks for disobeying his flying instructor by making a flight that ended in a crackup, Governor George H. Earle said today "I have learned a valuable lesson—just like any schoolboy does."

Colonel Camille Vinet, young chief of the state aeronautics bureau, temporarily suspended the 47-year-old governor's flying privileges last night with an admonition to Earle to "use better judgment next time."

"I was scared to death when he disappeared in that storm yesterday," Vinet confided. "I went out and looked for him two hours. He pulled a Corrigan, all right."

The governor, with 110 hours in the air and a student pilot's license, started out yesterday on a practice flight from Harrisburg Airport under Vinet's instructions to "circle the field." He disappeared.

Some time later, lost in the storm, the flying governor grounded the ship on the campus of a woman's college near Philadelphia. Earle was shaken up and the plane—bought recently by the state—was damaged.

He returned to Harrisburg in a chartered plane for a dinner of the "Quiet Birdmen," an aviator's organization to which he belongs.

Treasury Receipts

Washington, July 21 (AP)—The position of the treasury July 19: Receipts $8,922,893.76; expenditures $16,249,364.15; net balance $1,995,605,587.58, including $1,495,412,618.25 working balance; customs receipts for the month $13,258,101.83. Receipts for the fiscal year (since July 1) $185,962,673.24; expenditures $523,884,093.78, including $129,529,793.59 of emergency expenditures; excess of expenditures $337,921,420.54. Gross debt $37,164,921,655.20, an increase of $414,989.07 above the previous day. Gold assets $12,952,853,327.06.

Hitler's Assurance

London, July 21 (AP)—Prime Minister Chamberlain told the house of commons today that Britain had received from Chancellor Hitler's confidential envoy renewed assurances of the German government "of their desire to achieve a peaceful settlement of outstanding questions."

Four Men Held For R. R. Thefts

Poughkeepsie, N. Y., July 21 (AP)—State Police Sergeant William Hamblin said today that four Danbury, Conn., men arrested last night and today had confessed 22 railroad burglaries in five months, involving $3,500 worth of loot.

Hamblin preferred third degree burglary charges against the quartet, whom he identified as Brookie Paul Dawson, 33 (67 Keeler street); Vincent Warren Webb, 24 (31 William street); Bernard Ellsworth Webb, 27, his brother (18 New street); and George Godfrey, Jr., 21 (61 Keeler street).

Godfrey was arrested in Danbury today and the others at the New York, New Haven and Hartford Railroad yards at nearby Hopewell Junction, N. Y., last night. They were held for arraignment before Justice of the Peace Ralph Warren at East Fishkill.

Treasury Studies Lower Exemptions On Personal Taxes

Roswell Magill, Acting Secretary, Refuses to Tell Temper of Officials on Proposition but Admits Matter Alive

Washington, July 21 (AP)—Roswell Magill, acting secretary of the Treasury, announced today the administration was studying the feasibility of lowering personal income tax exemptions.

He declined to say whether he or other officials favored a reduction, but said the subject was "certainly" one being studied in preparing broad tax revision proposals to be submitted to the next Congress.

In recent years, Congress has repeatedly defeated efforts by Senator LaFollette (P.-Wis.) to cut the exemption for single persons from $1,000 to $800 and for heads of families from $2,500 to $2,000.

As announced previously by President Roosevelt, the Treasury also is studying suggestions for changes in the undistributed profits tax and the capital gains tax.

Studying Methods

Magill added that in addition the Treasury was looking into methods of carrying out Mr. Roosevelt's recommendation for taxing the salaries of federal, state and local government employes and bond interest on future issues of federal, state and local securities.

As part of the study, the justice department has issued an opinion saying the legislation, if confined to future salaries and bond interest, probably would be held constitutional by the Supreme Court.

The acting secretary said among scores of technical tax matters under study was the proposed revision of the method in valuing business inventories in connection with calculating corporation profits. He said the copper, brass and hides manufacturers wanted a change.

Magill declined to say whether the tax proposal would be designed to increase as well as adjust the Treasury's tax revenues, remarking Secretary Morgenthau and President Roosevelt had agreed to defer policy decisions until both return to Washington.

No final decision has been made on taxing back salaries of governmental employes affected by the Supreme Court decision in the case of the New York port authority, Magill told reporters.

Magill explained the Treasury wanted to be "equitable" on collecting taxes on salaries for back years, but wanted Congress to take care of the problem in connection with the proposal to tax future salaries.

Cigarette Manufacturers Get Preview of Wrapping

New York, July 21 (AP)—Representatives of American cigarette manufacturers were given a "preview" today of cigarettes wrapped with transparent cellulose made of tobacco wastes instead of paper.

The invention was displayed to them by Istvan Tamas, Hungarian author and playwright, who came here Monday from Europe with his lawyer to attempt the sale of American rights. Tamas, who does not smoke, said he invented the wrapping after two years' experimentation.

"The use of the new transparent wrapping," he predicted, "will make white paper cigarettes as obsolete as silent movies are today."

Investigators Turn To New TVA Angle

Knoxville, Tenn., July 21 (AP)—Congressional investigators of the Tennessee Valley Authority arranged to turn today from testimony of deposed Chairman Arthur E. Morgan to consider a motion involving the right to question TVA employes.

Representative Jenkins (R-Ohio) moved yesterday to permit unrestricted questioning after Dr. Morgan charged that officials had instructed employes "not to talk" to him without their permission.

Morgan said the employes had been told they could talk only by agreement and in the presence of committee counsel, Francis Biddle of Philadelphia.

Citizenship Denied.

Paterson, N. J., July 21 (AP).—A clergyman who said he would not bear arms for the United States because it was against his religious principles to take human life, was denied American citizenship today. The Rev. Angelo Benvenuto, Italian born father of 11 children told Judge Robert H. Davidson religious scruples prohibited him from killing in war. Judge Davidson denied his final application for citizenship.

$10,000 Bank Robbery

Suffield, Conn., July 21 (AP)—Three men, two of them armed, held up the First National Bank here today and escaped with approximately $10,000 in cash.

Democrats Say G O P Plan For Realignment 'Vicious' And Map Own Formula

Pomp and Color Surround Marie Even at Death

Bucharest, July 21 (AP)—The body of Dowager Queen Marie of Rumania was placed today in the royal palace to lie in state until the funeral Sunday.

It was brought to Bucharest by train from Sinaia, the royal summer residence, where the queen died Monday in her 63rd year, after a long illness.

Just before the train left Sinaia, her daughter Princess Elizabeth, former Queen of Greece, alighted.

In Bucharest, the queen's favorite possessions were exhibited near her coffin. Among them were a portrait of herself by Philip De Laszlo, some old Russian lace and holy pictures.

Long lines of people formed to view her body. Authorities expected more than 250,000 to pass by it today.

King Carol and Crown Prince Mihai, her son and grandson, appeared in public at Sinaia, for the first time since her death. They were accompanied by other members of the royal family.

Thousands of peasants crowded Sinaia as the coffin was lifted by cavalry officers to a gun carriage, painted cardinal red and purple which was drawn to the railroad station by six horses.

It was decorated with huge silver initials and the family crest. Roses, carnations and gladioli—all red—blanketed the hearse over which also was drawn the red, yellow and blue national colors of Rumania.

The cortege was followed by religious delegations, the king and royal family, Patriarch Miron Cristea, the prime minister, the queen's court marshal and high civil and military dignitaries.

Scores of thousands waited its arrival in the capital, where members of the cabinet, the diplomatic corps and other officials lined the platform. A church ceremony was held in front of the station.

Question on Berg Suicide Comes to Prominence Today

JULIUS S. BERG

New York, July 21 (AP)—State Senator Julius S. Berg, who left for newspapers an obituary "written by an admirer" which said "his life up to now may be summed up like a page from the Arabian Nights" will be buried tomorrow at Farmingdale, Long Island, after private funeral services.

Senator Berg shot himself in the temple yesterday in his Broadway office while a grand jury held back an indictment charging him with 17 counts of grand larceny and embezzlement and after his wife had pleaded with him to tell what he knew.

An open question was left by the circumstances of his death—a question whether he took his life because he could not bear disgrace he was proud of his career), or feared that his grand jury appearance might involve others in official life.

Since last Thursday the grand jury had been waiting for the senator who spent one night at his Bronx home five days in a hospital, and a long and fretful night in his office with his wife at his side while he tried to find a solution for his problem.

"Here are some good things you can say of me," he said in a note addressed to the press. "It was written by an admirer. Please forget my faults. I know you won't visit them upon my wife and children. Thanks for a fair shake."

The obituary concluded that Senator Berg has lifted himself to a position in the community, and his life up to now may be summed up like a page from the Arabian Nights as follows: From the son of a cigar packer, to a lawyer, author, orator, legislator and public servant."

The obituary said that "Senator Berg wasted no time, for throughout his life he utilized every moment and worked with diligence and honesty of purpose."

Police Garner 7 Alleged Gambling Devices in Catskills

A drive against gambling at various Catskill Mountain resorts this week netted the police seven alleged gambling machines and two arrests.

The machines were taken and the arrests made following two successive raids on resort places by Sheriff D. Bartlett of Delaware county, Under-Sheriff Fred Turner and Deputy Sheriffs George Mayes and Richard Baker.

Most of the machines were seized at Fleischmanns but two were also picked up at the Grand Hotel in Highmount, which is the largest summer hotel in the region.

Harry Feldstein, 30, of New York, pleaded guilty to a charge of maintaining the devices when arraigned before Police Justice M. B. Halpern, and was fined $200.

William Kramer, 49, also of New York, arrested on a similar charge, pleaded not guilty and Friday was set as the date of trial.

According to the sheriff, the raids were made on complaint of District Attorney Gleason B. Speenburgh of Fleischmanns. The latter said he had received complaints from merchants of the village that resort owners should not be allowed to possess such machines if they also could not operate them.

Wrecked Cyclist Catches on Fire

New York, July 21 (AP)—A careening motorcycle skidded across Grand Central Parkway last night in a fatal accident which transformed the rider into a blazing projectile.

Robert Jordon, the cyclist, was catapulted through the air with his clothing, body and hair in flames after his machine crashed into a guard rail. Police said he was traveling at high speed when he banked the motorcycle and scraped the concrete roadway with the extended exhaust pipe. The pipe became entangled in the rear-wheel spokes. The wheel locked, making the motorcycle skid across the wet parkway. When it struck the guard rail the fuel tank exploded. Jordon was sprayed with burning gasoline and hurled through the air in a flaming arc.

Two following motorcycles piled up on Jordon's wreckage. The riders were cut and bruised. They were members of a cycling club returning from an outing on Long Island.

Drafting Plans For Hurley School

There was another largely attended meeting of interested taxpayers of School District No. 4 in the school hall in Hurley Wednesday evening to discuss the school question, but no action was taken.

It was stated on what appears to be reliable authority that the trustees of the district are having an architect prepare a set of plans for the proposed new school. The trustees were recently given authority to expend a sum not exceeding $40,000 for the erection of a new school.

As soon as the plans are ready they will be submitted to bidders, and in case the low bid is within the $40,000 limit, the trustees, it is said, expect to award the contract.

Most Poorly Mapped

Salt Lake City, July 21 (AP)—Men who man transits and steel tape learned today that map making work is far in arrears—that the United States "is the most poorly mapped of all the so-called progressive countries of the world." Dr. William Bowie, formerly an official of the U. S. Coast and Geodetic Survey, of Washington, D. C., told the engineers' convention last night "not more than 15 per cent of our area is adequately mapped."

Al Smith Terms Republican's Measure a 'Monstrosity' and Says It Flouts Idea of Fair Representation

Wagner Fumes

U.S. Senator Denies Charge He Makes 'Stumping Speech' While Debating

Albany, N. Y., July 21 (AP)—Constitutional convention Democrats, assailing a Republican legislative reapportionment plan as "vicious and unjust" marred a formula of their own today.

Drafting of the measure was expedited after the dissatisfied Democratic minority cracked the issue wide open last night at the end of a 10-hour working session with the charge that the Republican plan "flouts the idea of fair representation and creates inequitable districts in every city" and—in the words of former Governor Alfred E. Smith—is a "monstrosity."

Smith also objected today to what he termed "shabby treatment" of constitutional convention delegates who stay in Albany on Thursdays, "willing to work," and then "find most everything put over until Monday."

Voices Objection

Smith voiced his objections as debate on many measures was put over until next week because a majority of delegates were absent.

"Now this same thing happened last Thursday," he said, "and as a result of it we were only in session for about two and a half hours and the men from New York had to stay around here until half past three in the afternoon wasting their time.

"We are here on Thursday and there are seven of these proposals which are very simple, and this idea of putting everything on Thursday over to Monday night is unfair to those who are giving their time and attention to this convention, and it ought to go into the record that it is objected to very seriously by the men who want to work and cannot.

"I think we ought to take these proposals up and at least get some of the steam off them, even if they are not advanced. But to cold-bloodedly put off one thing after another and say that the gentleman is not here and everybody else is here, but he is not here, and it should go over, is wrong."

Chairman H. Duane Bruce of the Republican-dominated reapportionment committee, replying that the "real objection is that the proposal wasn't drafted by the Democrats," assured delegates "you will understand this measure is fair and consistent with the American principle of government after opportunity for study."

The Democratic proposal now being completed for submission to the conclave is similar to that rejected by the 1935 legislature, increasing the Senate membership from 51 to 52 but continuing the 150-seat assembly.

The Democratic leadership named a "steering" committee headed by Smith to map its offensive in the reapportionment battle.

This squabble overshadowed other developments which included:

Advancement to order of final action of a proposal championed by Smith, rewriting into a separate article several sections which declare reforestation a state policy and repealing a 1931 amendment mandating the legislature to supply $20,000,000 for state acquisition of lands for wild life and forest preservation purposes.

Rejection of what Smith termed a "foolish" proposal to prohibit the legislature from sitting more than 12 consecutive hours and to prevent the stopping of clocks.

Advancement to order of final action of a measure providing a defendant may waive a jury trial in a criminal case by signing a waiver before the court.

The Democratic plan will be put before the convention in the form of an amendment to the already introduced Republican-drafted formula when it is called for debate, probably early next week. No new measure may be offered now without unanimous consent.

Wagner Angered

Meanwhile U. S. Senator Robert F. Wagner, (D-NY) again became embroiled in bitter debate with constitutional convention Republicans today over the accusation he was making a "stump speech" while debating a home rule measure.

Arguing over advancement of the measure to a final vote, Wagner was interrupted by Supreme Court Justice James P. Hill, Norwich Republican, acting as temporary chairman, who as-

(Continued on Page 15)

Compensation Cases Heard

Referee F. A. Hoyt held hearings at the court house, Kingston, Wednesday, in the following cases under the workmen's compensation law:

Henry Brown, claimant, Sophie Tachirky et al, employer. Continued.

C. Glaser; Apollo Magneto Corp. Disallowed.

William A. Vandermark, Railway Express Agency. Award $108 74.

Joe Ebert; Valley Gardens Award 3-15 to 3-19 at $10.77.

John Robert, Hampton Contracting Corp. Award 5-27 to date at $8, reduced earnings and continued to September calendar for examination

John Gragenschuck, Dairymen's League Co-op. Award $8, also $200 for serious facial disfigurement.

Henry Brand, I B Levy Continued.

William J White, B Millen's Sons. Award $66 31

George E DuBois, Saugerties telegraph Continued for medical report.

Percy Martin; Town of Saugerties Closed for non-appearance

Helen Mills; Kingston Knitting Mills. Closed for non-appearance

Bertha Jacobson, H. Rosenstock & Son. Award $488 for 25 per cent of right hand Fee of $20 to LeRoy Lounsberry, lien

John J. Walker, Hercules Powder Co. Continued one year, compensation to continue.

William Cline, Kingston Coal Co. Continued one year, compensation to continue

Nathan J. MacDaniel; Stuyvesant Motors. Award $95 52

William Hemming, Williams Lake Award 12-17 to 5-27 at $14.61 and from 5-27 to date at $8, reduced earnings, continued three months

William McSpirit; George E Hartford. Continued, examination four months

George Every, Central Hudson Gas and Electric Corp, employe Decision reserved.

Caesar Van Steenberg Central Hudson Gas and Electric Corp, employer. Continued for re-examination in 6 months

George W. Dumser, The Redemptorists Fathers of New York, employer. Continued 6 months.

Hugh O'Reilly, The Redemptorists Fathers of New York, employer. Award March 4 to date at $10 reduced earnings. Also lump settlement of $500 affirmed. Case closed.

William Weinstein, Samuel Shapiro, employer. Continued 4 months

Howard Atkins, Catskill Mountain Cream Co., employer. Continued

Thomas Conroy, Lester M. Shultis, employer. Continued for examination with X-rays in two months.

William Best, Needes Express, employer. Closed for non-appearance.

Frank Ferraro, Frank Lewis & Sons, Inc, employer. Continued next calendar.

Russell Crawford, Ellenville Lumber Co, Inc, employer Continued two months for X-ray examinations

Russell Gobel, Rondout Paper Mills, Inc, employer. Award May 16 to June 11 at $14.75. Total $56 54. Closed.

John Bower, Leon Wilbur, employer. Award 25% left middle finger and 30% left ring finger. No healing period. Closed.

Lewis Benjamin, Arbuckle Farms, employer. Adjourned.

William E. Mertine, Margaret A. Jennison, employer. Award 15% left leg at $10 26. All due No healing period Closed.

Max Hasselmayer, Shonk Realty & Construction Co, employer Adjourned.

Mrs. Harry Steeger, Fred J Spinnenweber, employer. Adjourned for payroll.

Mrs Mabel Terpening, Vincent James Andretta, employer. Continued three months for examination.

Arthur Smith, Church of St Peter, employer. Continued for re-examination in four months

Hugh E. O'Neil, Colonial Liquor Distributors, Inc., employer. Award March 3 to date at $6 67 reduced earnings and continued three months.

Mrs. Lillias LeWare, France Margesson, employer. Closed

Mary Dougherty, James S Fuller, Inc, employer Continued to October calendar.

Frank Rockwell, Edward & Lewis Snyder, employer Referred to Rehabilitation Bureau.

Andrew Thiel, Kingston Board of Public Works, employer Award May 24 to May 27 at $16.54. Total $13.24. Closed.

Theodore Blankschan, Kingston Board of Public Works, employer Adjourned. Carrier to produce doctor.

John Albright, Board of Public Works, employer Award 15% left foot at $8. All due. No healing period. Closed.

John Bode, Kingston Board of Public Works, employer. Continued for examination in four months.

Charles Maines, Board of Public Works, employer. Continued for re-examination in six months.

John Hall; Town of Woodstock, Continued, re-examination four months.

Jason Roosa; Montgomery Ward & Co. Award $89 30.

Lee Bridges; Borden Co. Sales Division. Disallowed.

Charles Weed, Schwenk's Bakery. Disallowed.

Clyde Mould; Travis Baking Co. Continued for examination.

Alton B. Wells, Grunenwald's Bakery. Award $327 for 20 per cent left thumb.

Joseph Sweency; Mrs. Salzmann's Bakery. Continued, examination four months

John McGrane; Friedel's Bakery. Continued four months for re-examination.

Harold Reed; Bull Markets, Inc. Continued, examination four months.

Ronald Tice; F. J. Schilling Furniture Co. Award $162.15 for 25 per cent left index finger

Fred Holstein; Canfield Supply Co. Continued, examination four months.

Howard Whittaker, Boice Bros Award $63 18.

Mary McLaughlin; Manhattan Shirt Co. Continued, examination four months.

Theron Mowers, Bull Markets, Inc. Continued six months pending treatment.

Florian Bechtold, Kingston Community Hotel Co. Award 5-27 to date at $8, reduced earnings, continued four months for examination.

Raymond F. Prusack, Kingston Community Hotel Corp Award 6-15 to date at $8, reduced earnings and continued for examination, X-rays and hospital records

John W. Edinger, Kingston Community Hotel Corp. Continued, examination X-ray four months.

John J. Amdrello; John A. DeKasperis Adjourned

Mrs. Iva Humphrey; Oneonta Club Continued.

Harry Czatnecki, Kingston Community Hotel Corp. Closed on previous award

George Francisco; B & B Dairy Co. Referred to Bureau of Industrial Hygiene.

Walter A. Coe, Bilarcliff Lodge Assn. Award 2-1 to 3-1 at $8, reduced earnings; closed.

SENATOR BERG'S WIDOW

This X-ray picture of the lower part of Herbert Blazer's body was submitted as evidence before the Senate civil liberties committee in Washington, as members probed a clash between strikers and company guards at the Berger Manufacturing Co plant in Canton, O. Berger, an employe of a neighboring concern and not involved in the strike, said Republic Steel, controlling the Berger firm, paid him $2,500 for his injuries, which he said came from gunshot from guards' firearms.

Slaves were emancipated in New Hampshire in 1783.

This damsel declares: "If you're wild about shows, You'll stop at The Taft, for, as everyone knows, The theatres are only a step from your door, A small hotel bill lets you see a few more."

2000 ROOMS WITH BATH AND RADIO FROM $2 50

HOTEL TAFT Alfred Lewis Mgr
7th Ave. at 50th St. NEW YORK
• AT RADIO CITY •

GAS RANGES
There's a model for every need and pocketbook. Bottle Gas or City Gas.
See our display.
OIL BURNER MART
101 N. Front St. Phone 2700.

FEW STAINS CAN RESIST CLOROX!

CLOROX REMOVES fruit, berry, beverage, flower, grass, blood, many ink, dye, medicine and other stains...even scorch, mildew...from white and color-fast cottons and linens. Clorox is gentle on fabrics. Clorox is especially helpful during jam and jelly making season to deodorize and disinfect musty jars and glasses. Clorox has many important personal and other uses. Simply follow directions on label.

AMERICA'S FAVORITE BLEACH AND HOUSEHOLD DISINFECTANT
CLOROX
PURE · SAFE · DEPENDABLE
BLEACHES · DEODORIZES · DISINFECTS
REMOVES NUMEROUS STAINS
Even Scorch and Mildew

"FREE-CHOICE" TOUR
35 THINGS TO DO PLACES TO GO
THE DIXIE PLAN
SAVES YOU MONEY ON EVERYTHING

There's nothing cut and dried about the Dixie Plan! Stay in New York as long as your budget allows . . . *do what you want . . . go where you please.* Meals, rooms, and over 35 interesting and entertaining activities cost 10% less than you pay elsewhere . . . under any other plan. *Make your plans before you leave home or after you arrive* at Hotel Dixie! Mail the coupon to Mr. J. E. Nealy, Hotel Dixie, Room 112

SPECIAL OFFER! *Transportation to and from New York Free! Free Room! Free Meals!* Write today *for details about this most unusual opportunity.*

SEE NEW YORK FOR 10% LESS!
WALL STREET — See the nation's money capital
HARLEM — Hear famous swing bands
MUSEUMS — Dozens to choose from
NIGHT CLUBS — Hot spots you've read about
TOURS — Motor trips to points of interest
35 OTHER IDEAS — Interesting—Amusing—Educational

HOTEL DIXIE
250 W. 43rd St., N. Y.

Mr. Nealy—Please tell me all about the Dixie Plan.
Name
Street
City State

With the Orange and Black Fronts

HOT WEATHER Specials

With the Orange and Black Fronts

ABOUND IN U. P. A. STORES—EVERYTHING FOR A SUMMER'S DAY MEAL CAN BE OBTAINED AT ANY STORE!

Lion Brand CREAM CHEESE 2 3-oz. pkgs. 15c

JACK FROST Confectioner's XXXX SUGAR lb. Pkg. 6c

QUAKER PUFFED RICE 2 pkg. 19c

U. P. A. MAYONNAISE USED BY BYRD ANTARCTIC EXPEDITION II. Quart Jar 39c

SEA ISLAND SHRIMP FANCY 2 cans 27c

BUTTER WILSON'S PASTEURIZED COUNTRY ROLL 2 lbs. 57c
ROSE CONDENSED MILK ..... 2 cans 21c
JELKE'S GOOD LUCK MARGARINE ..... pound print 19c
SENATE HOUSE COFFEE, 2 lbs. 39c
MIRACLE CUP COFFEE, 2 lbs. 35c
U. P. A. SALAD DRESSING, Pint Jar 21c
U. P. A. COFFEE 2 lbs. 45c
SALADA TEA, Red Label...¼ lb. pkg. 21c - ½-lb. pkg. 39c
PAR-T-PAK BEVERAGES, All Kinds, (Contents) 2 Lrg. Bots. 19c
KREMEL Desserts, 3 Pkgs. 10c MINUTE TAPIOCA, Pkg. 10c
HILTON Fancy G. B. CORN ..... can 9c
L. & S. GENUINE DILL PICKLES ..... qt. jar 23c
MEDFORD MUSTARD, 15 oz. jar 9c
DURKEE'S WORCESTERSHIRE SAUCE .... bot. 13c
IMP. NORWEGIAN SARDINES, fancy cross pack, 2 tins 21c
SALTESEA CLAM CHOWDER ..... large can 25c
GORTON'S Read-to-fry CODFISH CAKES .... 2 cans 23c
"PRIDE OF THE PANTRY" U. P. A. FLOUR..... 5 lb. Bag 23c

Orange and Black SWEET PEAS No. 2 Sieve 2 No. 2 cans 29c
SHOE PEG SUGAR CORN 2 No. 2 cans 27c
APPLE SAUCE EXTRA FANCY 2 No. 2 cans 17c

Fresh FRUITS & VEGETABLES
ORANGES – Sunkist 216's ..... doz. 25c
LEMONS – Calif. Juicy ..... doz. 25c
PEACHES – Georgia Freestone ..... 3 lbs. 19c
CANTALOUPES – Jumbo, Ripe ..... 2 for 25c
PLUMS – Santa Rosa Lge. ..... 2 doz. 29c
POTATOES – U. S. No. 1 ..... 15-lb. pk. 23c
LETTUCE – Calif. Iceberg ..... 2 lge. hds. 21c
CELERY – White, crunchy ..... bunch 5c
ONIONS – U. S. No. 1 Yellow ..... 3 lbs. 10c
TOMATOES – Firm, Ripe ..... 2 lbs. 17c
CUCUMBERS – Long, green ..... each 3c

MEATS
MENU
FRESH FRUIT SALAD
STAR BAKED HAM
CANDIED SWEET POTATOES. ASPARAGUS TIPS
CHOPPED CABBAGE SALAD.
GRUNENWALD'S ROLLS. WILSON'S BUTTER.
FRISBIE'S LEMON PIE.
U. P. A. COFFEE

STAR HAM, Whole or Shank Half 28c lb
Bake with Brown Sugar and Bread Crumb Crust.
RIB ROAST OF BEEF ..... 29c lb
Tender, Juicy. Serve with Browned Potatoes and Creamed Green Beans.
BACON, Star, Sliced ..... 41c lb
A Fine Flavored Bacon, Always Mild and Sweet.
FRANKFURTERS ..... 23c lb
Plan a Weiner Roast for Your Sunday Picnic
COOKED SALAMI ..... 27c lb
Makes a Tasty Sandwich.

COMPASS SUN-WATCH
THRILLING, EDUCATIONAL TO YOUR CHILD! TELLS TIME BY THE SUN!
FREE To Users of CHOCOLATE FLAVORED OVALTINE
6-oz. Can 33c 14-oz Can 59c
FOR DETAILS ASK YOUR U. P. A. GROCER

— HOUSEHOLD SUPPLIES —
WILBERT'S Furniture Polish ½ Pt. Bot. 29c
THE LATEST THING IN BROOMS To Match Your Kitchen EACH 75c
CORN IN THREE COLORS Green, Red or Blue
ROSE-X BLEACH 2 QUART BOTTLES 25c
Holdtite Fly Ribbon Doz. 17c
HOSPITAL BRAND TISSUE 6 1,000 Sheet ROLLS 25c

BUY FRISBIE'S PIES Fresh Daily at all U. P. A. STORES

NATIONAL BISCUIT CO.'S SHREDDED WHEAT 2 pkgs. 23c
NABISCO OREO SANDWICH VAN. WAFERS 2 pkgs. 19c

GRUNENWALD'S OAT TOP BREAD SOLD AT ALL U. P. A. STORES

ONTARIO BISCUIT CO. ICE CREAM JUMBLES (A Rich Short Bread) lb. 19c
RAISIN PIE (Sandwich Piece with raisin Jam) lb. 19c

HALF MOON Guernsey Farms MILK and CREAM FRESH DAILY AT ALL U. P. A. STORES

*Abel, Max — Phone 2640. 133 Hasbrouck Avenue.
*Bennett, C. T. — Phone 2066. 60 North Front Street.
*B. & F. Market — PHONE 18-J. 34 Broadway.
B. & F. Market — 42nd St. Kerhonkson, N. Y. Tel. 226
*Closi, A. — Phone 2600. 484 Delaware Avenue.
Dawkins, George — Phones — 1762 and 1766 100 Foxhall Avenue.
Elwyn, Leslie — Woodstock, N. Y.
Everett, Ray — Phone 177. 255 Wall St.
Forman, Duane — Phone 2618. 119 South Manor Avenue.
Garber, A. — Phone 2611. 455 Washington Avenue.
*Jump, Harry — Phone 1122. Port Ewen, N. Y.
Kelder, Howard — Phone 1983. 47 Third Ave.
Kenik, Morris — Phone 1448. 74 N. Front St.
*Lang, Fred — Phone 1614. 567 Abeel St.
*Len's Market — Phone 2925. 549 Albany Ave.
*Lehr's New Superior Market — 622 Broadway. Tel. 221.
Longacre Bros. — Phone 426. 88 St. James St.
Munson's Market — Tel. 3584 460 Broadway
Orkoff, Jacob — Phone 1647. 33 E. Union St.
*Perry's Market — Phone 4050. 327 Broadway.
*Pieper, George — Phone 4178. 96 O'Neil St.
H. & A. Roosa — Phone 2587. 118 Downs St.
Rosenthal, A. — Phone 2539. 28 Hone St.
Jack's Market — M. Schechter, Prop Phone 1897-J. 17 East Union St.
Suskind, Joseph — Phone 21. 247 East Strand.
Turner & Cohn — Accord, N. Y. Tel. 26-J Tel. 20-F-21
*Vetoskie, A. E. — Phone 2240. Connelly, N. Y.
J. N. Van Gaasbeek — Partition St., Saugerties, N. Y.
Williams' Market — Phone 2231. 60 O'Neil St.
*Weishaupt, M. A. — Phone 1642. 230 Greenkill Avenue. Phone 2622. 522 Delaware Avenue.
Max Malts — Phone 100. 87 Abeel St.
M. Weiner — Tel. 401. 68 Broadway

U. P. A. STORES

The Kingston Daily Freeman

Per Annum in Advance by Carrier.....$7.50
Eighteen Cents Per Week
Per Annum by Mail.....$5.00

Entered as Second Class Matter at the Post Office at Kingston, N. Y.

Jay E. Klock
Editor and Publisher—1891-1936
Published by Freeman Publishing Company, Freeman Square, Kingston, N. Y. Lucia de L. Klock, President; Frederick Hoffman, Vice President; Harry du Bois Frey, Secretary and Treasurer. Address Freeman Square, Kingston, N. Y.

Member of The Associated Press
The Associated Press is exclusively entitled to the use for republication of all news dispatches credited to it or not otherwise credited in this paper and also the local news published herein.
All rights of republication of special dispatches herein are also reserved.

Member American Newspaper Publishers' Association.
Member Audit Bureau of Circulations.
Member New York State Publishers' Association.
Member New York Associated Dailies.
Official Paper of Kingston City.
Official Paper of Ulster County.

Please address all communications and make all money orders and checks payable to Freeman Publishing Company, Freeman Square.

Telephone Calls
New York Telephone—Main Office, Downtown, 2200. Uptown Office, 822.

National Representative
Prudden, King & Prudden, Inc.
New York Office.....R. C. A. Building
Chicago Office.....108 N. Michigan Avenue
Rochester.....642 Lincoln Alliance Building
Denver Office.....711 Bus Terminal Building
San Francisco Office.....681 Market Street

KINGSTON, NEW YORK, JULY 21, 1938.

McGUFFEY'S READERS

It is a strange thing that Henry Ford, who has done as much as any living man to plunge us into this mechanical and industrial age, with its vast social and political changes, should be harking back to McGuffey of the old school readers. Photographed as he was the other day, sitting on the grass and reading from one of those forgotten books to an interested group of boys and girls, he made a charming picture. Yet, looking at that picture, many a man or woman who remembers the old books with veneration, may have thought of King Richard in the old play, saying sadly: "Let us sit upon the ground and tell sad stories of the death of kings." For the time, the spirit, the naive morality of those Victorian books which molded the literary taste of two generations, will never return.

McGuffey, no doubt, was good for his time. It would be hard to imagine the sharp, inquiring, tough-minded boys and girls of this generation reading his books without feeling that they are altogether of another world. There were no automobiles in them, no dynamos, no huge factories, no great corporations, no labor struggle, no world war, no challenge to democracy, no bafflement of youth by obstructions impossible to understand or surmount. The school readers we have now may be less character-forming but they are more illuminating. Possibly the schoolbooks really needed are not yet written.

PREVENT WINTER FIRES NOW

Now is the time to get ready for winter comfort, while the heating plant is out of service. Many a December fire has been prevented in August. Your furnace should be thoroughly examined by an expert, cleaned, and necessary repairs made. Flues, chimneys and fireplaces should be given similar attention. All this work should be done in a first-class manner because short-cuts don't pay.

Another excellent plan is go on a still hunt through the house for debris. Litter in the basements, rickety furniture you stored away in the attic and forgot, greasy rags and waste in the garage and accumulations of junk in drawers and cupboards get rid of now. Such accumulations are fire's favorite breeding places. Next inspect lamps, electric cords and other equipment which is used little this time of year. They will have to carry their heaviest loads during the winter months and any defect may result in a disastrous fire. And again, call in an expert, it's cheapest in the long run. Amateur electrical repairs are often worse than no repairs at all.

When this work is finished, you'll have a more comfortable home as well as a safer home. It's no sport to have your heating plant break down when you need it most because of neglect and inattention. And no one enjoys awakening in the middle of the night to hear the crackle of unchecked fire. In brief do your winter fire preventing now!

DOMESTIC SCIENCE FOR BOYS

Twenty-two boys in the high school at Muscatine, Iowa, have been taking a special domestic science course established at their request. They want to learn to cook for a variety of reasons. Some of them plan to go to college and live at cooperative dormitories, and figure that knowing how to do their own cooking will be useful. Others say they already help with the cooking at home and want to know more about the scientific side of the choice and preparation of foods. Still others expect to use their new skill on camping trips. A few say it is simply a hobby.

In a small village high school in another state the boys and girls have switched classes for a few weeks. The boys are studying cooking and serving in the cafeteria at lunch time; the girls are learning to use tools in manual training classes.

Masculine cooks are not new. There have long been men chefs in hotels and restaurants, male camp cooks, male army cooks, male cooks at hot dog stands. It is surprising, however, to find boys interested in domestic science classes, where a good deal more than cookery is taught these days. If they learn about dish-washing and marketing and budgeting and balanced diets, life should be easier for many mothers and future wives.

HE-MEN IN SEASON

It's a great summer for the out-door fellows fresh from the store and office. They may be a bit pale at the beginning of their two weeks, and very inflamed after the first couple of days. But by the time they start home, their persistence and courage have usually acquired a coat of tan that suggests a whole summer in the open spaces or on the water. American genius for efficiency works here, as elsewhere.

It's a great summer, too, for political candidates, an even hardier breed in some ways. They attend innumerable picnics. They get themselves photographed fishing and cooking camp meals, pitching hay and getting in grain, posing on swimming beaches and wherever people congregate, shaking hands, fraternizing, neighboring, proving that they have a common touch and can take it on any front. They are the real heroes, and most of them will be wonderfully tanned before the summer is over.

Then there are those who, from necessity or design, have nothing else to do, and spend the whole summer getting themselves burned to a mahogany red or chestnut brown or Central American black, because they just plain like it. They are the enviable ones. And they will begin to look presentable again along about Thanksgiving time.

CANNONBALL HURT

"The bigger they are, the harder they fall," and the tougher they are, the easier they are hurt. That theory seems to be exemplified, anyway, in the case of Vittorio Zacchini, the Human Canon Ball. Zacchini was shot from the mouth of a cannon 1,800 times without so much as a burn or bruise. Then, the other day in Lima, Ohio, he walked into a store to do some shopping, and a piece of plaster fell and hit him on the head, and they had to haul him off to the hospital. He thinks he will be all right, though, when he gets back on the job, and he's homesick for his cannon. Really, there's no accounting for people and fate and one thing and another; and when you think things over, nothing seems to make sense except nonsense.

THAT BODY OF YOURS

By James W. Barton, M.D.

(Registered in accordance with the Copyright Act)

TEN GOLDEN RULES OF THE CANCER EXAMINATION

Because cancer stands near the top as a cause of death, all over the world scientists are working hard and long to discover its cause, and cancer organizations are raising money and spreading everywhere the knowledge of the symptoms of cancer in its early stages.

There is another branch of work on cancer which has been growing steadily that is not well known or appreciated, and that is the knowledge physicians everywhere are gathering and passing on to one another. Thus Dr. Frank E. Adair in Southern Medicine and Surgery outlines to his fellow physicians ten golden rules of the examination for cancer.

1. Examine the lips, tongue, cheeks, tonsils and back of throat for persistent ulcerations, the larynx (where vocal cords are located) for hoarseness, and the lungs for persistent cough.
2. Examine the skin of the face, body, hands, and feet for scaly, bleeding warts, black moles, and unhealed scars.
3. Examine every woman's breast for lumps or bleeding nipples.
4. Examine tissue beneath skin for lumps on the arms, legs, or body.
5. Investigate any symptoms of persistent indigestion or difficult swallowing. Palpate (examine with fingers) the abdomen.
6. Examine the lymphnode system for enlargements (glands) of the neck, in the armpit, and in the groin.
7. Examine the uterus for enlargement, tearing, bleeding, or new growth. Using both hands try to determine the condition of the ovaries.
8. Examine the rectum and determine the cause of any bleeding or pain.
9. Examine urine under microscope for blood.
10. Examine the bones, and make an X-ray of any bone which has a boring pain worse at night.

I believe that anyone undergoing such a thorough examination for cancer, whether or not there is a single symptom present—lump, sore, bleeding, pain, indigestion, or other—will leave the physician's office calm in mind, knowing that at the present time anyway, cancer has not made a start, and also that practically all cases of cancer in the early stage can be cured.

HEALTH BOOKLETS AVAILABLE

Eight helpful health booklets by Dr. Barton are now available for the readers of the Kingston Daily Freeman. They are: Eating Your Way to Health; Why Worry About Your Heart?; Neurosis; The Common Cold; Overnight and Underweight; Food Allergy or Sensitiveness to Various Foods and Other Substances; Scourge (gonorrhoea and syphilis); and How Is Your Blood Pressure? These booklets may be obtained by sending ten cents for each one desired to The Bell Library, 247 West 43rd street, New York, N. Y., mentioning the name of this newspaper.

Twenty and Ten Years Ago

July 21, 1918.—The Rev. Joseph G. Cushman, assistant at Church of the Sacred Heart, Mt. Vernon, appointed by Cardinal Farley to St. Mary's Church in Saugerties.

Miss Eva Tucker and Charles Buxer of this city united in marriage by the Rev. S. Schulson.

Miss Lillian Margolis and W. Shabur of Newark, N. J., married here by the Rev. S. Schulson.

Anna M. Riseley died at the home of her son-in-law, Charles Hasbrouck, in Woodstock.

July 21, 1928.—Dame Ellen Terry, famous British actress, died at her home in England.

Miss Mary Freer of Apple street and Ralph Aston Churchill of Poughkeepsie, married in Barrytown.

Work on the reconstruction of the city hall was proceeding rapidly.

Miss Mary Arace of Henry street injured when knocked down by an auto.

LOVE ON THE RANGE

BY NELSON C. NYE

The Story So Far

Someone is out to bust the Rafter T ranch. To help lovely **Lee Trone, "Blair" Ankrom** *takes a job there under the name of Streeter. A man and woman posing as friends of the Trones are revealed as impostors, and the man is mysteriously killed. The girl,* **Betty,** *stays on. Then rustlers wipe the range clean and Ankrom traces the leak to* **Mose Hackett,** *the range boss. In a showdown, he beats Hackett to the draw.* **Ratchford,** *the sheriff, seems to have guessed Ankrom's identity, but is biding his time.*

Chapter 13

The Golden Girl

ONE afternoon when Ankrom rounded a bend in the dry wash he was following he came abruptly face to face with another rider—the golden girl, Betty.

If he was surprised by this unexpected meeting, she appeared equally so. But Ankrom, having witnessed previous samples of her excellent acting, would have been willing to bet his last cent that she had somehow deliberately engineered this encounter.

Her curls were tousled by the wind, for she persisted in wearing her hat looped by its chin-strap on the back of her neck. Yet he had to admit that she made a most enticing picture.

"How does it happen that you're still staying on at the ranch?" Ankrom inquired.

"I'm suffered on Ratchford's orders. He forbade my leaving until after the solving of the mystery surrounding the death of Kelton Drean."

"Then you admit the colonel's real name was not Struthers?"

"Sure—why not? They could find that out easily by a little investigation. I don't think I'd want them to look into things too closely."

"Why not?"

She regarded him thoughtfully. "No . . . I don't believe I will answer that . . . now. Perhaps when all this is past I may."

But he did not grab at the bait she dangled with that last sentence. He said, "What were you doing in that cabaret in Peso Pinto?"

Her eyes clouded. "I worked there. You don't like me, do you? Is it because you saw me first in there?"

"If I don't appear to like you," Ankrom evaded, "it is because of the manner of your introduction to this ranch."

A strange light had come into her eyes, he thought. They looked somehow darker, deeper. When she spoke her words were low and vibrant, as though great feeling lay behind them.

"If there was deception in the way I came to the Trones it was only in my association with Drean. It happens I lent myself to his plan when he approached me because it seemed to offer the only possible escape from my environment. Do you think I would not have stooped to *anything* that offered me my chance?"

In that moment Ankrom thought her almost beautiful. His glance must have reflected the thought, for her face went white and she turned her horse abruptly. "I'm going back to the ranch."

They rode possibly half a mile in silence. The pace was fast at first but gradually slowed. Then Ankrom put a question. "Do you know what Drean was up to?"

"In coming out here?"

"Yes. I'm trying to get at his purpose. I don't think he'd have come unless he saw money in the scheme. It appears to me that he was not acting on his own—that he was following the orders of some man in the background."

"Why do you think that?"

"That's hard to explain. Queer things are goin' on in this country. Some man has been sharpening up his knife for Old Man Trone. That night you called to me in Peso Pinto, a bunch of thugs had lured Miss Lee to an empty house. I busted in as they were threatening her with a red-hot branding iron. Sort of spectacular, isn't it?"

"But of course they weren't going to use it," she smiled. "Yes—quite melodramatic in this humdrum day and age."

'Those Boys Are Experts'

"ANOTHER thing about this business," Akrom went on. "Trone has been losing cattle. Rustlers have been workin' his range in a wholesale way. An' I'm here to state those boys are experts. They're ridin' Trone beef out of this country in trucks—an' they're getting away with it. There's head work back of that. Drean was crafty in his way but he never had the brains for that. Drean, I shouldn't wonder, was just a two-bit pawn in a big-shot game."

"You're thinking," she said, "that Drean wouldn't have been interested in cattle. Well, perhaps the man you think was behind Drean isn't interested in cattle, either."

Ankrom looked at her sharply. "Mebbe not," he finally said "Anyway, he's getting at Trone from all angles. The stolen cattle were all prime beef. First time I ever heard of rustlers bein' so finicky—or lucky. Well, they've stripped his range of saleable stuff. That means that unless he's got money in the bank—"

"He has," she cut in swiftly. "The bank at Peso Pinto. Drean told me he had. Does that help?"

"Can't say. It might help Trone, if he's got enough. Probably depends on things I know no more about than you—"

"Would you care to know more about me?" she cut in.

Ankrom felt heat come into his cheeks. "We're discussin' Trone, right now."

Her horse lunged ahead beneath sudden drive of spurs. Remorse for his rudeness came to Ankrom as he urged the buckskin after. He did not wish to hurt her needlessly. Already, he guessed, she'd suffered enough. But love must have no place in his life: and if it could, that love would have belonged to Lee. Why did this girl persist in injecting the personal equation into their conversations?

Urging his horse alongside the running blue he was about to make his peace-talk when her voice came at him evenly: "Please go on."

Relieved, Ankrom said. "Well, here's another angle. Trone's name is taboo among his neighbors. There could only be one reason for that since it ain't at all likely that the whole country has a mad on at him. These people are onto the fact that someone's got his knife out for Trone, an' they want to keep out of it."

"Sounds fairly reasonable."

"It is reasonable. These neighbors of Trone's are mostly men with families to think of. They can't afford to get involved in a range war—another man's bread might come too high. The way things are shapin' up right now, I would hate to bet that even the Rafter T will go to war."

"Then there is a silver lining to this cloud?"

"If there is, I haven't seen it," Ankrom grunted. "What I mean is that it looks like Trone's opposition isn't aiming to leave him any weapons to fight *with*—an' darn few men. Look: counting myself, Trone has exactly four men on his payroll. You can't stage much of a war with four men. No matter how much coin Trone's got tucked away—this man that's out to smash the Rafter T has fixed it so that Trone can't hire any men!"

Gun Man

"I HATE a quitter!"

"I never let a man down yet. Remember, though, that I'm just one puncher—not an army."

"You might hand somebody that line an' get away with it," she grinned, "but little Goldie's been around."

"What are you getting at now?"

"Lee Trone."

"What about her?"

"Listen," she came back at him, "I may not know more than a hoot or two about ranches, but brother, when it comes to women, you don't know a thing!"

"I won't argue that," said Ankrom; "I never claimed to know much about them."

The golden girl leaned forward, facing Ankrom earnestly. "What you need, friend Abe, is someone to wise you up on a little female psychology.

"Some women," she went on swiftly, "would go through fire for the man they love. And right now I'm not talking of your blue-ribbon thoroughbreds like Lee Trone, who decorate drawing rooms and swanky teas. I'm speaking of the *real* women—the kind that don't mind working. Women who've never had much to make life worth living—ordinary women. Girls like me! They wouldn't care what their husbands were, what their men did—if they loved them.

"Do you think the Lee Trones of this world would ever marry a gun man? That's what she called you—a *gun man!*" Her voice grew hard, scornful. "She told me she saw you kill Hackett. She said you egged him on; turned your back so he would reach for his gun, and when he did you turned and shot him. She said if it wasn't that they needed you here so badly now, she would have made her father run you off the ranch just as you ran those others off!" There was bitterness in her blazing eyes. "That's the kind of a person your fine Lady Lee is! She hired you for your gun because she was afraid that this some one you've been talking about would get her old man. And while you risk your life providing protection for that drunken hasbeen, she despises and loathes you for the very prowess that caused her to hire you!"

"Let's go," Ankrom said, and jogged the buckskin into motion. But where it carried him he did not see. He had not known what it felt like to be really cold, till now. His heart was a ball of ice.

(Copyright, 1938, Nelson C. Nye)

Ankrom snubs Lee, tomorrow.

SHOKAN

Shokan, July 20—Preaching services were conducted in the Olive and Hurley Baptist meeting house Sunday morning and afternoon by Elder Arnold Bellows, of West Hurley. Among the out-of-town people attending the services were Mr. and Mrs. Redmond and son, of Arkville.

Mrs. Gabriel Richard, of New York, is spending the summer at her place on the state road.

Major Fred Seiler, of Kingston, was a caller in the hub of the reservoir country the latter part of the week.

Mr. and Mrs. Frank Van Etten and Mr. and Mrs. Wilbur Craig, of Port Ewen, attended the funeral services of Mrs. Sarah Bell at the family residence in the village Tuesday afternoon.

James Carpenter came up from Richmond Hill to be with his family over Sunday. Mr. Carpenter, who has a boat on the east basin, has not had very good luck with the bass and trout of the reservoir thus far this season.

Burton Cudney, of Accord, spent Sunday with his cousins, John and Robert Adsit.

Elting Gray, Jr., is assisting James Rutherford in the haying job on the Winchell farm. Mr. Rutherford has not finished his own hay cutting on account of too much water in the meadows.

Mrs. Sidney K. Clapp, a former resident, was numbered among the Kingston residents in Shokan Tuesday.

July 19, 1885, the marriage took place at the West Hurley M. E. Church parsonage of Frank Bush, 22, to Carrie Markle, the Rev. J. N. Bryers officiating. The groom was the son of Mr. and Mrs. Henry Bush, whose store and hotel was located on the south side of the old Plank Road, opposite the Olive Branch railroad station. Mrs. Bush was a daughter of Solomon and Abigail Markle whose homestead in Shokan is now known as the N. Sentimilosky place.

Robert and John Lawson are spending the summer months in Cleveland, O.

Mrs. Joseph Naughton, of Fleetwood, arrived in Shokan Saturday to join her husband and other relatives at the Winchell farmhouse for the summer.

Mrs. Ora Hasbrouck, of Kingston, was a caller here Sunday. Mrs. Hasbrouck's early home was on the farm now occupied by the Grant Every family.

Lyle Wager and family have moved into the Burton Christiana bungalow on the north reservoir boulevard.

HUMANITY ANSWERS!

By BRESSLER

Bressler Editorial Cartoons

Sundown Stories

—By Mary Graham Bonner—

Fishing

THE morning was bright and warm and sunny. Willy Nilly was making breakfast when he said:

"What has happened to the bears?"

They all realized that Jelly Bear and Honey Bear, Jupiter, Blacky and Chubby were missing.

"Perhaps they went into the deep woods nearby," suggested Sweet Face.

"They can see woods any time. They want to go to the seaside," quacked Mrs. Quacker.

"I'll call them," said Willy Nilly. And he shouted their names.

Soon Jelly Bear came lumbering along, followed by Honey Bear, Jupiter, Blacky and Chubby.

"Have you built the fire for breakfast?" asked Jelly Bear.

"I was just about to do so," answered Willy Nilly. "Where have you been?"

"You were up ahead of me this morning," cackled Top Notch. "I must admit I've got to hand it to you—or perhaps I should wing it to you, or maybe foot it to you."

"We were getting the breakfast," growled Chubby.

"Which paw do you wish to see?" asked Jupiter Bear.

And now Willy Nilly realized that the bears, standing on their hind legs, were hiding something in their paws behind their backs.

"Right," said Christopher to Jelly Bear.

"Left," said Rip to Honey Bear.

"Both," said Willy Nilly to the cubs. And then the bears brought forth the fish they had caught in a little nearby lake.

"You're real campers," said Willy Nilly as he started the fire.

Tomorrow—"Old Frog."

Deserted Pheasant Eggs

Boulder, Colo. (AP).—Boulder county farmers are trying to increase the supply of pheasants with the hope that soon there may be enough of the birds to justify an open season. Eggs are gathered from abandoned pheasant nests in farm fields. These eggs are sent to a central hatchery and the hatched birds are released within the county. Farmers reported there has been a heavy loss of eggs because pheasant hens abandon their nests when frightened.

Reptile Food

Clarendon, Tex. (AP)—Reptiles are living "off the fat of the land" this summer, herpetologists report. Horned frogs, toads and prairies snakes are fatter than at any time in 20 years because of an over-abundant supply of grasshoppers. Reptiles stuff themselves on them.

Washington Daybook

By PRESTON GROVER

WASHINGTON — It may be there are members of Congress singled out for political execution by the President's "purge" board, but you could never find them among those remaining away from the President's "Save the Liberals" train.

The President had no "purge" territory in his path short of the Far West. And news reports indicated that western New Dealers and "purgibles" alike made plans to meet the train at the state border and ride with the President until the conductor put them off.

• • •

Cheer Up, Young Grads

AS THE President tours the country we are glad to note at least one sign that life is hopeful for the ambitious. Whitman college at Walla Walla, Washington, sends a letter to inform us that one of its 1937 graduates, brilliant and persistent, has become a top-flight radio announcer, and so young, too.

Our forte is not radio announcers but Bill Fifield of Dear Old Whitman wanted to be one. So he plugged away at a payless job on a local station while he was in school, meantime gobbling up all the records for oratory and declamation.

He also kept his summers open for tryouts at a Chicago station and was turned down as often as a Horatio Alger hero. But now he is broadcasting from MBBW, Chicago, where he is featured as the youngest big-time announcer in the U. S.

The man who supplies us this information is Victor Shawe, who writes some of the top-flight western stories published not in the "pulpwoods" but in the good-priced smooth paper periodicals.

"I send you this dope," he says (he is an old friend of ours, else he wouldn't say dope), "believing it may prove of value to the hundreds of thousands of young men who can't find a job."

• • •

It Would Be Something

ONE of the novelties that could come out of this summer's campaigning is for a father and son to be elected to the Senate from two different states.

Benjamin C. Hilliard, Colorado state supreme court justice, is seeking the Democratic nomination for the Senate against Senator Adams. Just on the sunny side of the Rockies from Colorado, in Nevada, Albert Hilliard, son of Justice Hilliard, is running for the Democratic nomination against Senator Pat McCarran.

Both the Hilliards are hot for President Roosevelt, while both Senators Adams and McCarran once were looked upon as possible subjects of the "purge," although such noises about them have died out in late days.

• • •

Overhead at the Willard Hotel coffee shop:

"You can say all you want about this Tommy Corcoran but that boy is going to be remembered a long time. After all, Alexander Hamilton was only the Tommy Corcoran of his day—the guy with the fast brains that Washington used."

Man About Manhattan

—By George Tucker—

NEW YORK — Brooklyn Bridge at night continues to be a favorite vantage point for artists who wish to capture something of Manhattan's after dark eminence. The arch of the bridge just beyond midstream affords a magnificent view of the sleeping city with its winking windows and folding tiers of skyscrapers. John Barrymore, who aspired to art long before he became an actor, once sketched the island from this point. And rare is the exhibit that does not contain at least one canvas wrought in the spell of white stars over blue water with the long length of the island behind.

But personally I prefer the Hudson view to any from the East River side. Manhattan at dusk from a ferry in midstream or from any of the Palisade promontories is so breath-takingly beautiful as to defy description. It hangs in a haze of unreality, almost a mirage which is tinged with a blue that makes one think of Maxfield Parrish. As the blue deepens the lights wink on like millions of fireflies, and then it is that New York takes on an enchantment to be found only in a fairy tale or a Walt Disney picture.

• • •

A HANDWRITING expert reveals that sporting people almost invariably write in a bold, straightforward style. Gene Tunney's signature, for instance, is expansive which probably indicates unbounded confidence. Jack Dempsey's hand is rather cramped but steady. Lou Gehrig and Carl Hubbell both write with an even flow.

However, this same authority explains that theatrical folk are usually just the opposite from people of the sporting world. It is well known that Sir Henry Irving possessed the worst scrawl on record. There is a story about Sir Henry which you may have heard, but since it illustrates this thesis you will have to bear with it again.

It is said that Sir Henry once wrote a note to the box-office man in his own theater, requesting a pair of tickets for a friend. When the note was delivered the box-office man shook his head. "I'm sorry," he said, "but you must want the drugstore next door. We don't mix prescriptions here."

• • •

HELEN HAYES, who is just back from a coast-to-coast theatrical tour, says the most beautiful flowers she saw anywhere were the bluebonnets in Texas. . . . The best food, she says, was found in Memphis, where she ate fried chicken, and New Orleans, where they ate pompano.

More than 30 plays lasted less than four weeks on Broadway this year. Many of them lasted less than a week and five of them called it a day after one performance.

HURLEY.

Hurley, July 20.—The daily vacation church school which has had 11 members enrolled, will close at noon on Thursday, July 21.

The annual Sunday school picnic will be held at Hasbrouck Park, Kingston, Wednesday July 27.

A special school meeting will be held at the school house this evening at 7:30 o'clock. The meeting is called to discuss the proposed grant from the federal government. At the meeting last Thursday evening the offer was voted down.

The Junior Choir of the church wore the new choir robes for the first church service Sunday.

Gave Him a Ticket

Davenport, Ia. (AP).—When a motorist returned to his car here he found it tagged with a parking violation ticket. He could not understand what offense he had committed. When he turned the card over he saw written on the back, "You have flat tire on rear."

Hunger No Defence

Cape Town (AP)—"I got hungry and left before my case came up," said Betty Titus in court here. She was fined $7.50 for contempt of court.

On the Radio Day by Day

By O. R. Butterfield

THURSDAY, JULY 21

EVENING

WEAF—660k

6:00—J. Crawford
6:15—Laura Suarez
6:26—News, Sports
6:45—Nina Dean
7:00—Amos 'n' Andy
7:15—Varieties
7:30—Schaefer Revue
8:00—Rudy Vallee
9:00—Promenade Concert
10:00—Music Hall
11:00—Gliding Swing
11:15—Rollini Ensemble
11:25—News; Orchestra
12:00—Orchestra

WOR—710k

6:00—Uncle Don
6:30—News
6:45—Commentator
7:00—Sports
7:15—Bob Edge
7:30—Inside of Sports
7:45—Dont You Believe It
8:00—Sinfonietta
8:30—Green Hornet
9:00—Gabriel Heatter
9:15—Guardsmen
9:30—Orchestra
10:00—Press Line
10:30—Musical Revue
11:00—News; Weather
11:15—Orchestra
11:30—State Fair
12:00—Orchestra

WJZ—760k

6:00—News; Orchestra
6:30—Tune Twister
6:45—Lowell Thomas
7:00—Easy Aces
7:15—Mr. Keen
7:30—E. Rios
7:45—Schnickelfritzers
8:00—Stepping Ahead With America
8:30—Missing Hits
8:45—J. Johnston
9:00—Pulitzer Prize
10:00—People I Have Known
11:00—News; Ink Spots
11:15—E. Scurlett
11:20—Orchestra
12:00—Orchestra

WABC—860k

6:00—News; Ed Thorgersen
6:15—Crossroads Hall
6:30—4 Clubmen
6:45—Lum & Abner
7:00—R. Heatherton
7:15—Hollywood Screen scoops
7:30—Del Casino
7:45—Boake Carter
8:00—Men Against Death
8:30—Goldman Band
9:00—Major Bowes
10:00—Essays in Music
10:30—Americans at Work
11:00—News; Orchestra
11:15—Orchestra
11:30—Orchestra
12:00—Orchestra

WGY—790k

6:00—News; Top Hatters
6:25—News, Sports
6:45—Nina Dean
7:00—Amos n' Andy
7:15—Vocal Varieties
7:30—Science Forum
8:00—Rudy Vaiee
9:00—Symphony Orch.
10:00—Bing Crosby
11:00—News; Organ Reveries
11:15—Wanted Music
12:00—Orchestra

FRIDAY, JULY 22

DAYTIME

WEAF—660k

7:30—Radio Rubes
8:00—M. Claire
8:15—Hi Boys
8:30—King George, Pres. Le Brun
8:45—Do You Remember
9:00—Herman & Banta
9:15—Person to Person
9:30—Landt Trio
9:45—News; A. Snow
10:00—Mrs Wiggs
10:15—John's Other Wife
10:30—Just Plain Bill
10:45—Woman in White
11:00—David Harum
11:15—L. Jones
11:30—Hello Peggy
11:45—Road of Life
12:00—Dan Harding's Wife
12:15—O'Neills
12:30—Leslie B. Moss
12:45—B. Axton
1:00—Time, Market & Weather
1:15—Song & Guitar duo
1:30—Words & Music
2:00—Betty & Bob
2:15—Grimm's Daughter
2:30—Valiant Lady
2:45—Betty Crocker
3:00—Mary Marlin
3:15—Ma Perkins
3:30—Pepper Young
3:45—Guiding Light
4:00—Backstage Wife
4:15—Stella Dallas
4:30—R. Hughes
4:45—Girl Alone
5:00—Top-Hatters
5:30—Your Family & Mine
5:45—Little Orphan Annie

WOR—710k

6:40—News
6:45—Sunkistime
7:15—Musical Clock
7:30—Sorey's Orch.
8:00—News
8:15—Benny Talk
8:30—Melody Time
8:45—Goldbergs
9:00—Hymn Sing
9:15—Modern Living
9:30—Get Thin to Music
9:45—Modern Rhythm
10:00—Singing Strings
10:15—Choir Loft
10:30—Med. Info
10:45—E. Lawrence
11:00—Salon Orch.
11:15—Buckeye Tour
11:30—M. Hendricks
11:45—Silhouettes in Blue
12:00—P. Alpert
12:15—Count Your Blessings
12:30—News
12:45—World Traveler
1:00—Health Talk
1:15—Between Bookends
1:30—Garden Club
1:45—Hollywood News Girl
2:00—Kitty Keane
2:15—Wife Saver
2:30—Housebout Hannah
2:45—Heart of Julia Blake
3:00—Marriage License Romances
3:15—Our Quartet
3:30—Orchestra
3:45—D. Harum
4:00—News
4:15—Myrt & Marge
4:30—Hilltop House
4:45—Restful Rhythms
5:00—Women Make News
5:15—Royal Rangers
5:30—Inventors Congress
5:45—Johnson Family

WJZ—760k

7:30—Xylophonist
7:45—Rise & Shine
7:55—News
8:00—4 Showmen
8:15—Organ Melodies
8:30—Music Makers
9:00—Breakfast Club
9:40—News; June Arden
10:00—Just Neighbors
10:15—Asher & Little Jimmie
10:30—Josh Higgins
10:45—Ma Perkins
11:00—Mary Marlin
11:15—Vic & Sade
11:30—Pepper Young
11:45—Dr. W. L. Stidger
12:00—Radio City Four
12:15—A. Edkins, basso
12:25—News, Farm & Home Hour
1:30—Mother-in-law
1:45—Jack & Loretta Clemens
2:00—Marine Band
3:00—Public Health Con
3:15—Jackie Heller
3:30—Cont'l Varieties
4:00—Club Matinee
5:00—Neighbor Nell
5:10—News; Don Winslow
5:30—Little Variety Show

WABC—860k

6:45—Farm News
7:00—Morning Almanac
7:55—News; E. Dick & Organ
8:15—Bob & Bennie
8:30—King George VI
9:45—Bachelor's Children
10:00—Kitty Kelly
10:15—Myrt & Marge
10:30—Hilltop House
10:45—Stepmother
11:00—R. Maxwell
11:15—R. Carhart
11:30—Big Sister
11:45—Aunt Jenny's Stories
12:00—Tower Town Tempos
12:15—Irene Beasley
12:30—Helen Trent
12:45—Our Gal Sunday
1:00—Goldbergs
1:15—Vic & Sade
1:30—Road of Life
1:45—Gospel Singer
2:00—Old Familiar Tunes
2:15—Minstrel Men
2:30—Navy Band
3:00—Buffalo Summer Theatre
3:30—Harlaburg Varieties
4:00—Rubbertown Revue
4:30—Stage Relief
4:45—World Economics
5:00—Al Sur Del Rio Grande
5:30—When We Were Young
5:45—So You Want to Be

WGY—790k

7:00—Ford Rush
7:15—Top o' Morning
7:30—News; Church in Wildwood
7:45—M. Williams
8:00—Good News
8:30—Do You Remember
9:00—Myrt & Marge
9:15—Hilltop House
9:30—Market Basket
9:40—News, Musical Program
10:00—Mrs. Wiggs
10:15—John's Other Wife
10:30—Just Plain Bill
10:45—Woman in White
11:00—David Harum
11:15—L. Jones
11:30—Hello Peggy
11:45—Road of Life
12:00—Musical Interlude
12:10—News; O'Neills
12:30—Farm Program
1:00—Household Chats
1:15—Vic & Sade
1:30—Housebout Hannah
1:45—Harding's Wife
2:00—Betty & Bob
2:15—Grimm's Daughter
2:30—Valiant Lady
2:45—Betty Crocker
3:00—Mary Marlin
3:15—Ma Perkins
3:30—Pepper Young
3:45—Guiding Light
4:00—Backstage Wife
4:15—Stella Dallas
4:30—Rush Hughes
4:45—Stock & Produce
5:00—Top Hatters
5:15—Popeye
5:30—Your Family & Mine
5:45—Little Orphan Annie

FRIDAY, JULY 22

EVENING

WEAF—660k

6:00—Tella Knight
6:15—Piano Time
6:30—News; Sports
6:45—Rhythmaires
7:00—Amos n' Andy
7:15—Uncle Ezra
7:30—Revellers
7:45—Trio Time
8:00—L. Manners
9:00—Waltz Time
9:30—Death Valley Days
10:00—First Nighter
10:30—Hollywood Gossip
10:45—Rhythm Symphonie
11:00—To be announced
11:25—News, Drama
12:00—Orchestra

WOR—710k

6:00—Uncle Don
6:30—News
6:45—Orchestra
7:00—Sports
7:15—Answer Man
7:30—Lone Ranger
8:00—Johnnie Presents
8:40—Garden of Memories
8:45—Tenor & Orch.
9:00—Gabriel Heatter
9:15—Orchestra
9:30—Robin Hood Concert
10:30—Curtain Time
11:00—News; Weather
11:15—Orchestra
11:30—Orchestra
12:00—Orchestra

WJZ—760k

6:00—News; Orchestra
6:15—Revelers
6:25—Piano Duo; 1 of Us
6:45—Lowell Thomas
7:00—Dick Todd
7:15—Music is My Hobby
7:30—Orchestra
7:45—To be announced
8:00—Town Meeting Debate
9:00—Royal Crown Revue
9:30—March of Time
10:00—Design for Dancing
10:30—Grant Park Concert
11:00—News; Orchestra
11:15—Rotary International
11:30—Orchestra
12:00—Orchestra

WABC—860k

6:00—News; Sports Highlights
6:15—Popeye
6:30—Not So Long Ago
6:45—To be announced
7:00—Ray Heatherton
7:15—A. Godfrey
7:30—Adventures in Science
7:45—Boake Carter
8:00—Ghost of B. Sweet
8:30—St. Louis Blues
9:00—Hollywood Showcase
10:00—Goldman Band
10:30—Barry Wood, songs
10:45—Amer. Viewpoints
11:00—News, Orchestra
11:15—Orchestra
11:30—Orchestra
12:00—To be announced, Postm'ster Gen. Farley

WGY—790k

6:00—News; Dance Music
6:15—Revellers
6:25—News; Sports Column
6:45—Holley's Sports
7:00—Amos n' Andy
7:15—Uncle Ezra
7:30—Jim Healey
7:45—J. Kemper
8:00—L. Manners, soprano
8:30—Farm Forum
9:00—Waltz Time
9:30—Death Valley Days
10:00—First Nighter
10:30—Hollywood Gossip
10:45—J. Crawford
11:00—News; Melody Time
11:15—Wanted Music
12:00—Orchestra

Works Two Ways

Butte, Mont. (AP).—As a joke, Butte policemen tagged a car of their chief, William Breen, with a ticket when they found it double-parked. Chief Breen paid the customary $1 fine and then handed Officer Ed Molthen 250 tickets and told him to "go to work." Before the day was over several other policemen who were careless about the traffic laws found themselves with yellow slips and an ultimatum from Chief Breen that there would be no "fixing."

SEE FRIGIDAIRE FIRST and SAVE!

HERZOG'S
Kingston's Most Reliable Appliance Dealer.
332 WALL ST. Phone 252.

ZENA

Zena, July 19—Approximately 65 people gathered at the Zena Country Club, Monday evening to attend an engagement party given by Mr. and Mrs. Joseph Joyce, of Kingston, in honor of their daughter, Helen, who will become the bride of Roger Williams, of Poughkeepsie, in the near future. The evening was spent in the singing of popular songs with Mrs. J. Joyce accompanying at the piano and dancing of round and square dances. Music for dancing was furnished by William Harcourt, Harold Holumzer and A. S. Holumzer.

Members and their friends are invited to a party at the Zena Country Club Wednesday evening, July 27.

Mr. and Mrs. William Penrose, of the Bronx, arrived in Zena Tuesday to visit several days with their nephew, George Breandly.

Mr. and Mrs. Harold Sloane, who have occupied the Bronson House for the past year moved to Poughkeepsie, Monday.

Mr. and Mrs. Robert Snodgrass, of Washington, D. C., were callers of Mr. and Mrs. Daniel Lynch on Thursday.

Mr. and Mrs. Maurice Mulot, of Brooklyn, are spending their vacation with Mr. and Mrs. Harold Holumzer.

John J. Herold, Jr., spent several days last week visiting in New York city.

Walter Bronson and friend, of Philadelphiaa, were week-end guests of Mrs. Anne Bronson.

Max Schickschneidt, of New York city, spent the week-end with his family at the Thaisz cottage.

Mrs. Harry Tinken, and sister, Anna Lyons, Mr. and Mrs. John Conlon, and son, Jacob Gottlieb, Joseph Conlon and friend, of Staten Island, spent the week-end at their cottage here. Mrs. Tinken and grandson and Anna Lyons will stay for the summer.

John Hoffman, the Misses Mary and Rosa Hoffman with Mr. and Mrs. Vanderveer motored to Lake George Wednesday.

Miss Kathryn Mellert is at her home following several months stay in Kingston.

Frank Tichenor, Miss Anne Reinhold, and sister, Mrs. Robert Baylor, and son, Robert, spent the week-end at Chestnut Hill.

Lawrence Knauer, of New Jersey, spent the week-end with his family at the Knauer home.

Mr. and Mrs. John Herold, and son, Edward, and daughter, Marie, visited Mrs. Herold's sister and brother-in-law, Mr. and Mrs. P. Strahle, who are at Villa Alka, Cairo, Sunday.

Mrs. David Mellert and infant son returned to her home from the Kingston Hospital last week. Mrs. Mellert's mother returned to her home in Kingston after a week's visit here.

Mr. and Mrs. Harold Lapo and daughters, of Woodstock, and Mr. and Mrs. Lewis Long were callers at the new home of Mr. and Mrs. Montcena DeWitt on Sunday.

Now More Indignant—

Hythe, England (AP)—Motoring to police station to report that windows of his hut had been smashed, Samuel Howship went the wrong way on a one-way street and was fined $2.50.

DONALD DUCK — A LITTLE BIRD TOLD THEM. — By WALT DISNEY

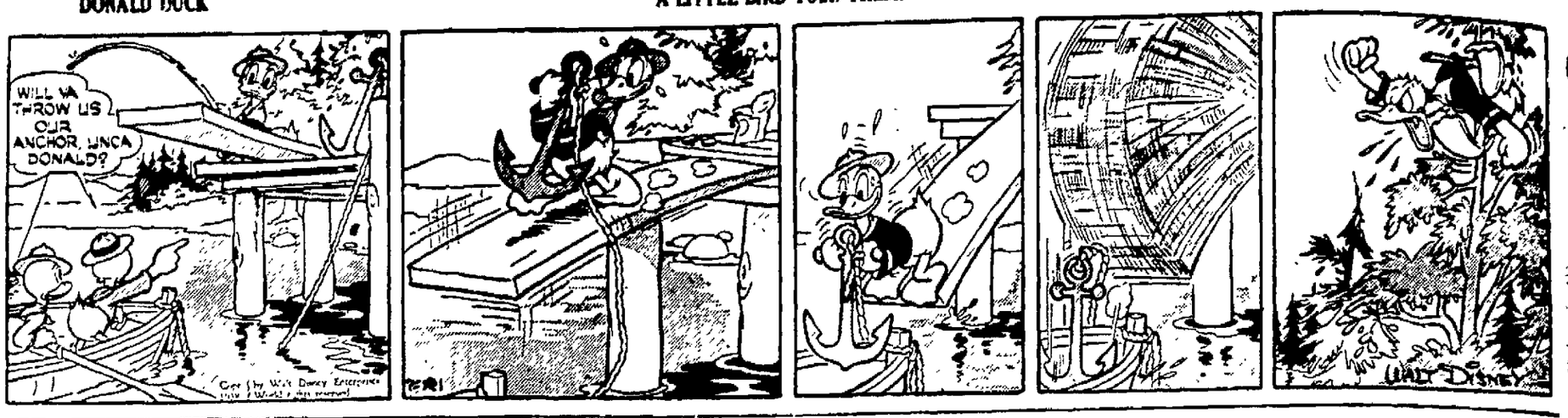

LI'L ABNER — REINFORCEMENTS ! — By AL CAPP

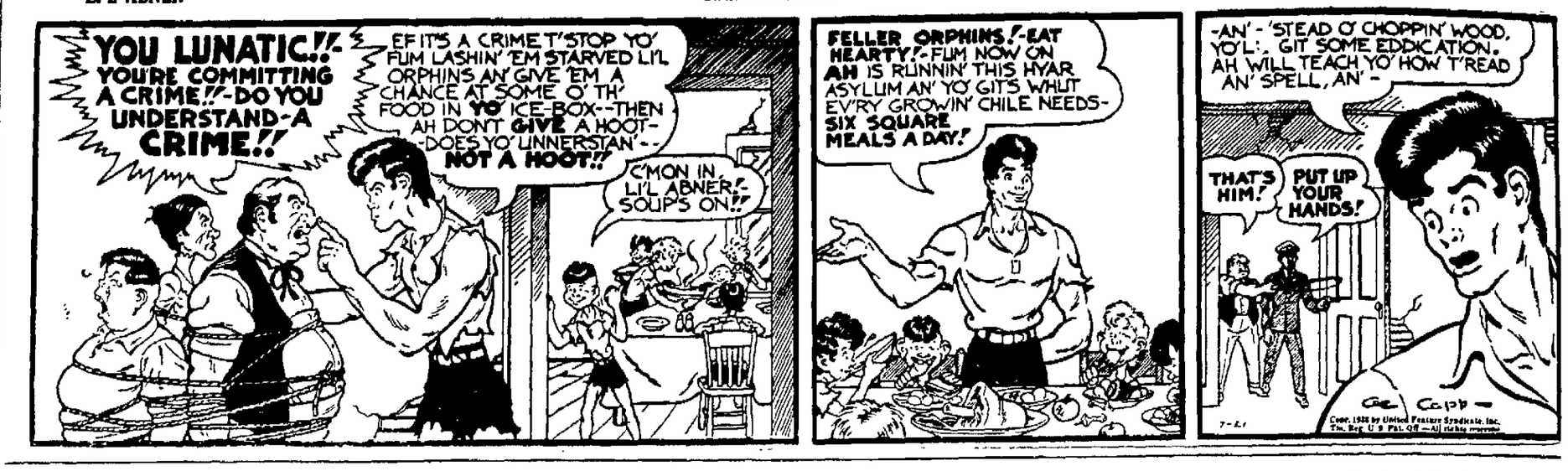

HEM AND AMY — HER ERROR — By Frank H. Beck

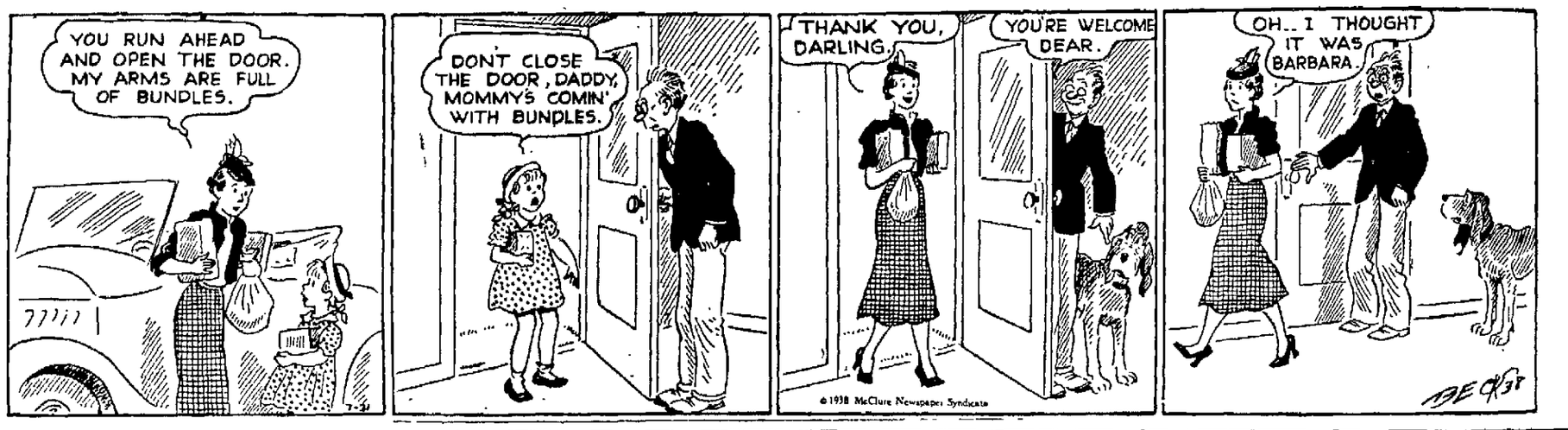

THE DAILY CROSS WORD PUZZLE

ACROSS

1. Domesticates
6. Close
10. Exists
12. Small tree with red, yellow, and white flowers
13. Least difficult
15. Kind of rubber
16. Allowance for the weight of a container
17. Strive with
18. Marine crustacean
20. Nuisance
21. Exclamation of contempt
23. Anger
24. Play on words
25. Southern constellation
26. One who wilfully destroys or mars something beautiful
28. Italian river
30. Soothed
32. One bereft of parents
34. English letter
35. Mountain nymphs
37. Congealed water
38. Kind of lettuce
39. Self
40. Action at law
41. Long narrow board
43. Inclinations
45. Change
46. Discharged an obligation
47. Subtle invisible emanation
50. Continent
52. Made a preliminary wager in poker
53. Myself
54. End piece of a loaf of bread
55. Pays attention to

DOWN

1. Faucet
2. Turkish title
3. Dispose in military order
4. Greenland settlement
5. Short for a man's name
6. Sailors
7. Musical instrument
8. Utility
9. Palm lily
10. Egyptian goddess
11. Proof reader's direction
14. Smooth
16. Long abusive speech
19. Large streams
20. Soft juicy part of fruit
21. Large bundle
22. Plant of the lily family
24. Minister in charge of a parish
27. Changed position suddenly
28. Speed
29. Units
31. Pillage
33. Hairy
36. Pertaining to the air
38. Promontory
41. Pretense
42. Halt
43. Steel skirt of medieval armor
44. Large dog
46. East Indian coin
48. Color
49. Paid announcements
51. Right hand: abbr.
52. Exclamation

Solution of Yesterday's Puzzle

L	A	D	S		L	O	P		C	A	P	S
A	N	E	W		E	R	R		O	V	A	L
I	N	E	E		T	E	A		W	E	R	E
C	A	R	A	T	S		L	A	P	S	E	D
			R	O		P	I	N	E			
P	A	W	S		C	E	N	T	R	I	S	T
E	L	A		C	O	R	E	S		V	I	E
S	A	R	D	I	N	E	S		B	Y	R	D
		A	T	T	A		H	O				
S	I	M	M	E	R		S	E	A	S	O	N
T	O	E	S		A	W	N		R	O	L	E
E	N	T	E		C	O	O		D	U	E	S
P	E	E	L		T	O	W		S	P	A	T

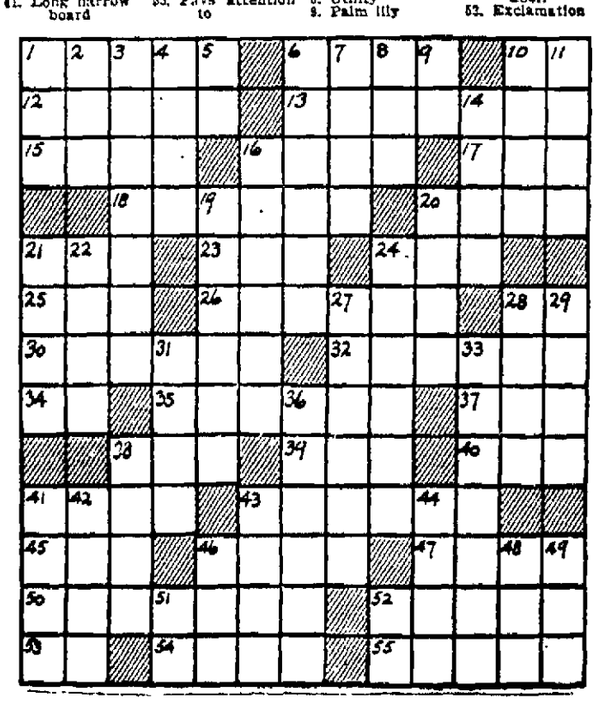

OFFICE CAT
TRADE MARK REG.
By Junius

Mid-Summer Night's Scheme

My calendar informs me that
mid-summer has arrived.
Anticipating this, a lot of plans
I have contrived.
When cold December breezes
blew, I dreamed of balmy
nights;
And planned to stroll 'neath
moonlit trees—and there find
love's delights.
I hoped the summer zephers,
with perfume of flowers,
sweet,
Would bring romantic lovers—
who would kneel right at my
feet.
But my mid-summer night's
scheme failed. Of lovers I'm
bereft;
Though I spent hours beneath
that moon—while zephyers
'round me zephed!

—Lyla Myers.

A woman rushed out of a house shouting "Fire!" A passer-by started to run to the fire alarm, while another dashed into the hall and, being unable to see or smell smoke, turned to the excited woman and asked: "Where's the fire?"

"I didn't mean fire; I meant murder!"

A policeman arrived at that moment and demanded to know who had been murdered.

"Oh, I didn't really mean murder," wailed the hysterical woman, "but the biggest rat you ever set eyes on ran across the kitchen just n. w."

Professor—I forgot my umbrella this morning, dear.

Wife—How did you remember that you had forgotten it?

Professor—Well, I missed it when I raised my hand to close it after the rain stopped.

Read it or Not:

Crows, eagles, and swans have all been known to live more than 100 years.

Jack—The more I look at you, dear, the more beautiful you seem.

Christine (expectantly)—Yes?

Jack (brutal)—I ought to look at you oftener.

Smiling Service

The reason people pass one door
To patronize another store,
Is not because the busier place
Has better silks, or gloves, or
lace,
Or cheaper prices, but it lies
In pleasant words and smiling
eyes.
The greatest difference, we believe,
Is the treatment folks receive

This "friend in need" can be over-worked:

She sent the following telegram to five of her husband's best friends in the city:

"Jack hasn't come home. Am worried. Is he spending the night with you?

Soon after this her husband arrived home and explained the cause of the delay. While he was talking a messenger boy brought in five answers to her telegrams, all worded thus:

"Yes, Jack is spending the night with me."

Diner—Oh, I say waiter, take a look at the ends of this sausage.

Waiter (looking carefully)—I don't see anything wrong with them.

Diner (frankly)—Come now, don't you think they're awfully close together?

THE WAY . . . Initiative is imagination put into action . . . It is dreams put to work . . . But remember that every event, though it looks to the stars, has its roots in the ground . . . Set your wishes on a solid foundation, then develop them into success by your own untiring efforts.

Prospective Freshman—Isn't there some course I can take and complete without giving such a long time as four years to it?

College President—That depends, my lad, on what you wish to make yourself. When nature wants to make an oak she works away at it for a good many years. But if she only wants to make a squash she can do it in a few short months.

(The Moss Feature Syndicate' Greensboro, N. C.)

PORT EWEN

Port Ewen, July 21—It is requested that all members of the Fife, Drum and Bugle Corps be present at the special meeting and practice to be held at 7:30 this evening.

One of the most entertaining numbers of the entertainment to be given by the Priscilla Society in the Methodist Episcopal Church hall Friday evening is the presentation of "Maggie and Jiggs" by Mr. and Mrs. James Wesley of South Rondout.

Mr. and Mrs. Edward Scully of Kingston were Wednesday evening guests of Mrs. Scully's parents, Mr. and Mrs. A. H. Short.

Mr. and Mrs. Frank Palen and children have returned from a week's visit to Point Pleasant and Ocean Grove, N. J.

Mr. and Mrs. A. W. Short and children spent Wednesday evening with their grandmother, Mrs John Short, in Cottekill.

WAKE UP YOUR LIVER BILE—
Without Calomel—And You'll Jump Out of Bed in the Morning Ravin' to Go

The liver should pour out two pounds of liquid bile into your bowels daily. If this bile is not flowing freely, your food doesn't digest. It just decays in the bowels. Gas bloats up your stomach. You get constipated. Your whole system is poisoned and you feel sour, sunk and the world looks punk.

A mere bowel movement doesn't get at the cause. It takes those good, old Carter's Little Liver Pills to get these two pounds of bile flowing freely and make you feel "up and up." Harmless, gentle, yet amazing in making bile flow freely. Ask for Carter's Little Liver Pills by name. 25 cents. Stubbornly refuse anything else.

Because of the increase of foreign motorists in European countries, the League of Nations has recommended international road signals.

The trouble with committees is that they are always wondering what others will think; they seem to have slight confidence in their own judgment.

YOU'LL GO FARTHER SAFER

. . . and you'll have the thrilling pride of owning the tire that gives you more safety, comfort, beauty — when you dress your car up with the 1938 edition of the famous Goodyear G-3 All-Weather!

GOODYEAR R-1
The wide, flat, heavy tread—with center-traction grip—assures you long, safe mileage. Prices to fit your purse. From 53c A WEEK

GOODYEAR SPEEDWAY
Big and husky — for all tough going. Guaranteed for life—and priced way down From 50c A WEEK

YOU CAN BUY GOODYEAR TIRES, TUBES and BATTERIES ON TIME

BERT WILDE, Inc.
632 Broadway—Phone 72

ASSOCIATED PRESS PICTURE NEWS

'HOT' MUSIC didn't make Conductor Alexander Smallens shed shirt at torrid rehearsal in Philadelphia's Robin Hood Dell.

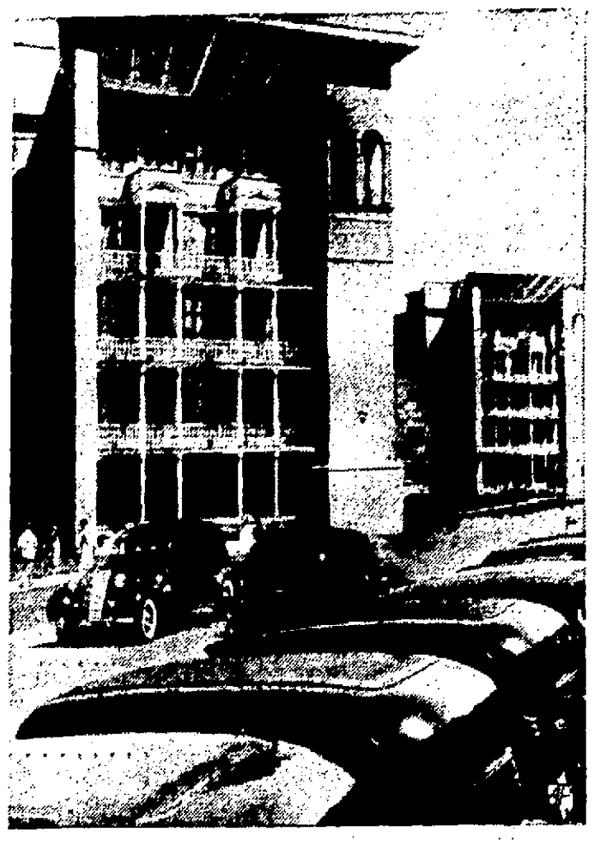

MODERN MOSCOW can boast of a new type architecture designed for sunlight, familiar cars—and a parking problem.

TOWARD VALENCIA, Spain, insurgents have been hammering their way with Gen. Jose Varela (above), directing campaign. Despite rebel successes, Loyalist Jose Osorio, civil governor of Madrid, predicts victory for the Republicans.

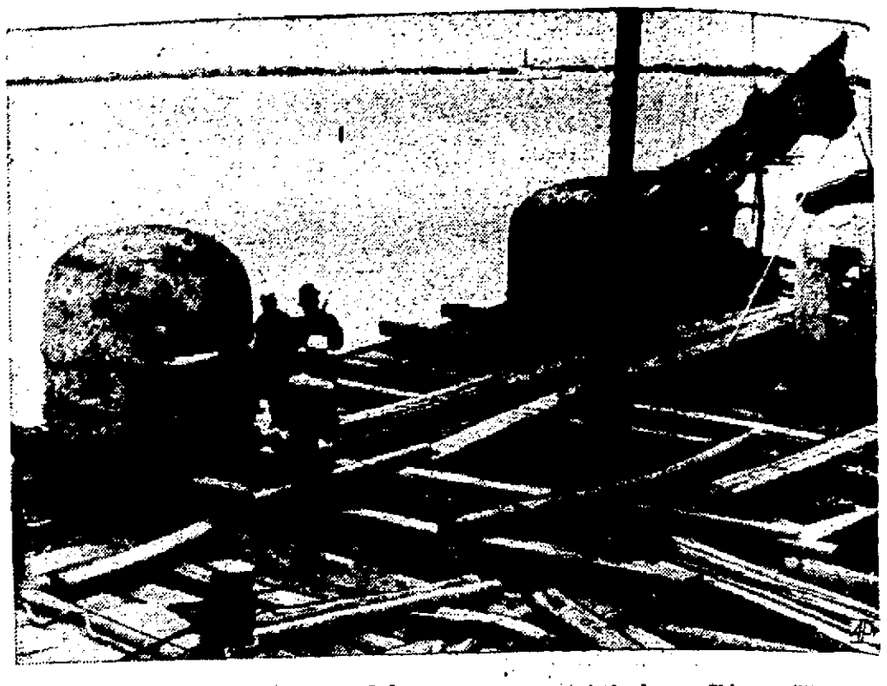

FROM THE GRAVE MOUNDS that characterize their landscape, Chinese military experts take the pattern for these foot-thick concrete artillery "pill boxes" which are planted in the earth and covered with grass. These are being moved along Yangtze river.

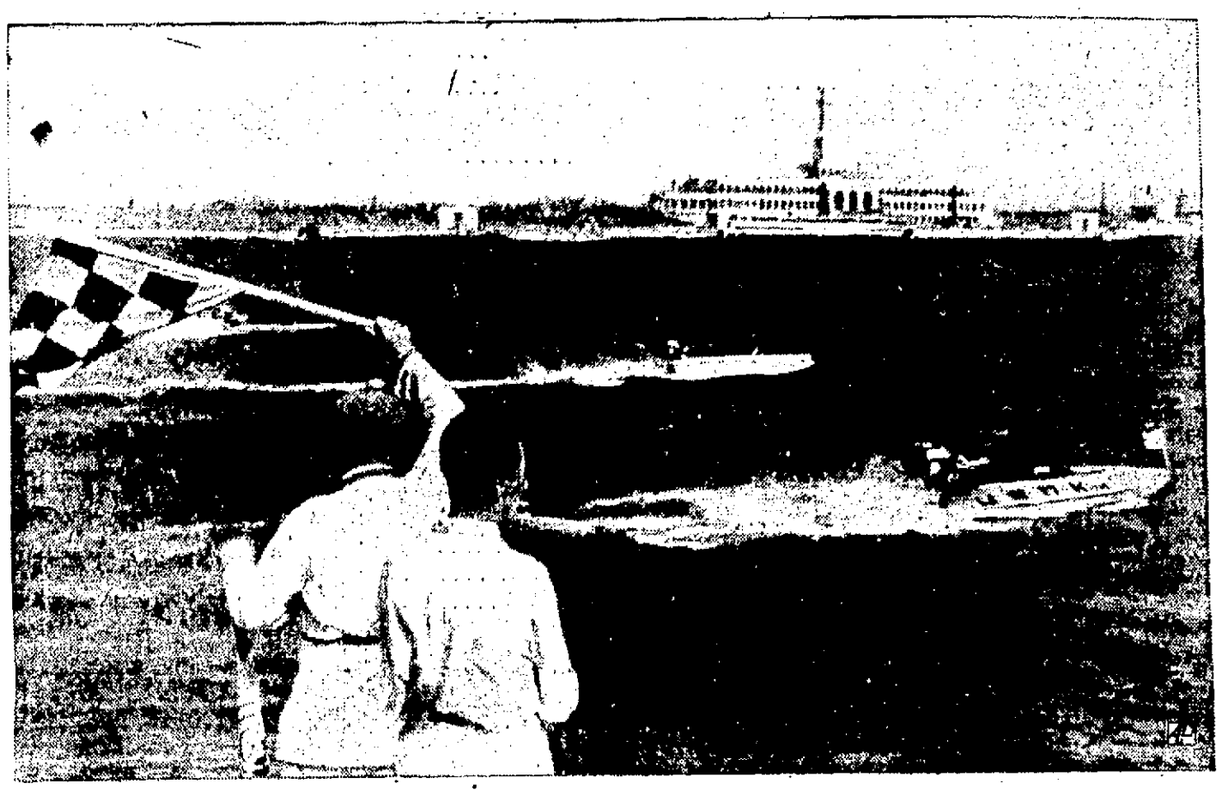

THESE ARE VOLGA BOATMEN quite unlike the weary pilgrims who trudge through that melancholy song. When Soviet Russia staged a regatta on the Khimsky reservoir of the Moscow-Volga canal, motorboat races (above) were a favorite event.

$833 MONTHLY alimony was awarded North Carolina's "one-day" bride, Mrs. Martha Barkley Ryan (above), by N. Y. Justice Cotillo who censured wealthy Basil "Pat" Ryan, the defendant, as a "perfect example of pampered youth."

CHIEFS OF THE AIR LANES, these members of new civil aeronautics authority met in Washington. Seated, left to right: Vice Chairman Harlee Branch, Georgia; Chairman Edward J. Noble, Connecticut; Administrator Clinton M. Hester, Montana. Standing, left to right: Grant Mason, Washington, D. C., authority member; Thomas Hardin, Texas, safety board; Oswald Ryan, Indiana, authority member; Sumter Smith, Alabama, safety board. Hardin and Smith, air safety board members, function within the authority. Robert Hinckley of Utah, authority member, is not pictured.

THIRTEEN REASONS for that pensive look has Sheila of Homerville, an Irish setter whose litter is believed a record for Canada. She's owned by Ray Warren of St. Vital, Manitoba.

SELDOM-SEEN sister of Pope Pius, Camilla Ratti (above) witnessed Vatican ceremony wherein new Palatine Guards' recruits took the oath.

THREE MILLION WORDS along, Ford labor board hearing in Kansas City has entered sixth month and that's a lot of words, decides Clerk Edgar McCulloch as he steadies 102-volume transcript. Board seeks way to speed up hearing.

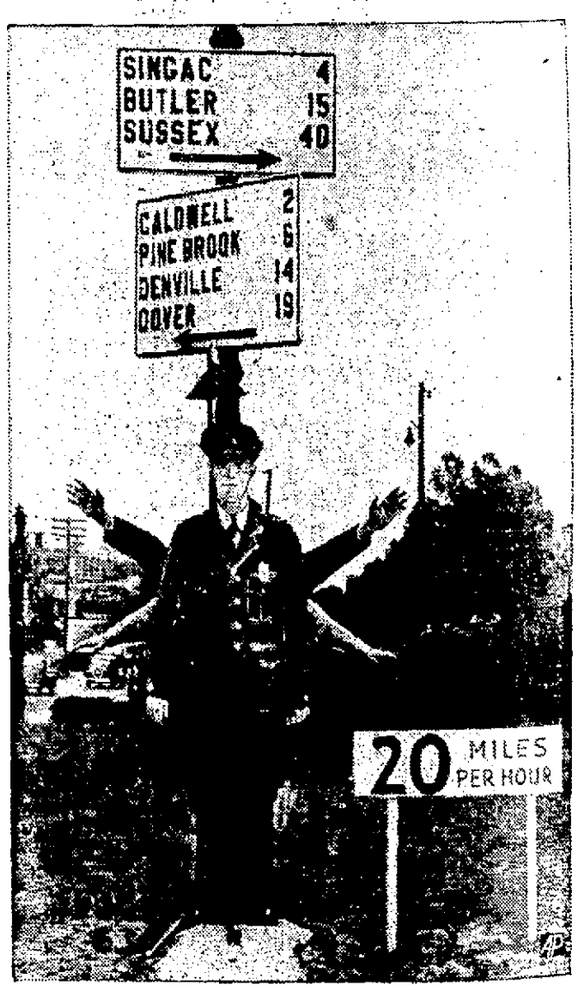

MEET OFFICER 'ROBOT' who's on duty 17 hours a day for the Verona, N. J., police department. He hoists mechanical arms some 51,000 times daily, and is the idea of Mayor David H. Slayback. The mayor's determined to enforce 20-mile law.

GUN-SHY LOYALIST-REFUGEES stacked up firearms at a military post across France's border where French officers identify weapons as former property of 43rd Division.

SMALL-TOWN EDITOR role in dramatization of "It Can't Happen Here," his own novel, will be played by Sinclair Lewis at Cohasset, Mass. Above, he's shown "in character."

TO SHARE IN ENGLAND'S PREPAREDNESS CAMPAIGN nuns of Stoke Newington in London county attended air raid precautions school, were fitted for gas masks by experts.

Ray Cwill
NOW OPERATING
Broadway Service Station
Opposite
MUNICIPAL AUDITORIUM
TYDOL GASOLINE
VEEDOL MOTOR OIL
CAR WASHING
GREASING, POLISHING.
KEROSENE DELIVERIES MADE PROMPTLY.

A PERFECT ENDING FOR AN ENJOYABLE EVENING
VISIT ALICE
IN
WONDERLAND
For Your Goodnight Snack and Dance
LUNCHEON -- DINNER
Outdoor Fireplace
Pine Grove
West Side of Kingston-Rosendale Road
Near Rosendale
PHONE 98R1

Material Is Taken To New York for World's Fair Use

Material for use at the Ulster county exhibit at the New York World Fair of 1939 was taken to New York city Wednesday by Alan Hanstein and delivered to Mr. Weber, co-ordinator of exhibits at his offices in the Empire State building, and from the manner in which the exhibit of 172 pictures was received by Mr. Weber Ulster county is assured of a prominent place in the exhibit.

Wednesday was the final date for supplying material and included in the 172 photographs taken from all sections of the county and showing numerous of the county's attractions, industries and natural beauties were included pictures of agricultural activities, winter and summer sports, recreational facilities of the county, mountains and lake views, pictures of county raised fruits, historical houses, dairying, manufacturing and many others

A final list of arts and crafts has been submitted and from the reception which Ulster county's collection received the material gathered is well up, if not leading that of many other counties which will be represented. The committee which has been working on this matter fully appreciates the co-operation given it in getting together the material.

To Ship Body

Paris, July 21 (AP)—The body of Samuel Insull, former Chicago utilities magnate, who died Saturday, will be sent to London tomorrow for burial either tomorrow or Saturday.

SHANDAKEN

Shandaken, July 20 — The Shandaken Card Club met at the home of Mrs. Abram Rider on Tuesday afternoon. There were three tables. The highest score was made by Mrs Cora Longhi, of Pine Hill; Mrs. C. E. Wood won second and Mrs. Nettie Griffin third.

Miss Della Stair, of New York city, is visiting Mr. and Mrs. George Rosa, and her sister, Frances, is a guest of Mrs. Agnes Fouhy.

Mrs George Rosa, who has been confined to her home by rheumatism is able to be about again.

Miss Annabelle Ford, of Hempstead, L. I., visited relatives over the week-end.

The junior choir of the M. E. Church met for rehearsal at the home of Mrs F. S. Osterhoudt on Tuesday evening

Mrs. N. E. Wells, of Port Washington, is a guest at the Sprucewood.

The Rev. W. H. Wakeham, a retired clergyman of the New York East Conference, who has a summer home in the Bushnellsville Valley, has gone to Chautauqua. His daughters, Ruth and Isabelle, and son Frank, will remain here until August 1.

Miss Annabelle Ford called on Mrs. C. E. Wood on Sunday

Mr. and Mrs. Arthur Schlansker and Miss Angeline Griffin, of Schenectady, and Horace Manglass, of Tompkins Cove, were guests of Mr. and Mrs Charles Van Valkenburg over the week-end

Charles Van Valkenburg celebrated his 83rd birthday on Saturday Several of his children and grandchildren joined him in the observance of the occasion.

Mr. and Mrs. Charles Griffin were guests of Mrs. Margaret Summerville in Margaretville on Sunday.

There are approximately 500 theatres in Greater New York.

FELON SHOT, GUARD STABBED IN BREAK

An unsuccessful attempt by two prisoners in Ohio Penitentiary to escape by holding guards as hostages was frustrated when another guard, Elmer Callahan, (left) opened fire. Clyde Staup, convicted robber, was shot in the abdomen, and Charles Menges, convicted murderer, severely beaten. Guard Raymond T. Thornton was stabbed during the fracas. Above, with Callahan, are shown Guard Sherman Riley, held as hostage with Deputy Warden William Walker (right).

WALLKILL

Wallkill, July 21 —Mr. and Mrs. Jesse McHugh are the parents of a son, Thomas Allen, born at Goshen Hospital Friday.

Mr. and Mrs. Manuel Portuondo and friends of Brooklyn, were week-end guests of Mr. and Mrs Cecil Summerville and Mr. and Mrs. Leonard Portuondo.

Mrs. Jane R. Van Wyck and daughter, Helen, of West Nyack, Chauncey and Helen Morehouse spent a few days last week with Mr. and Mrs Harold Van Wyck at Wilmington, Vt.

Dr and Mrs. Osmer J. Wilkins and daughter, of Newburgh and Merell Scheidel of Goshen were Sunday guests of Mr. and Mrs. John Heinle.

Anita Portuondo, daughter of Mr. and Mrs. Leonard Portuondo, entertained a few friends on Saturday afternoon, in honor of her seventh birthday. Those present were Marilyn Ronk, Joyce Birdsall, Dorothy Bernard, Anna Slolusky and Anita Portuondo.

Mr. and Mrs. Charles Burrell of Cranford, N. J., were recent visitors at the home of Mrs. Nettie Travis.

David Simmons of Roselle, N. J., is spending this week with his aunt and uncle, Mr. and Mrs. L. C. Edsall

Mr. and Mrs Charles Overfield of Washingtonville visited Mrs. Nettie Travis Sunday.

On Tuesday afternoon, July 26, from 2 to 5 o'clock, the summer group of the Willing Workers of the Reformed Church will hold a lawn festival at the home of Mrs. W. V. Deyo. An entertainment will be given with Mrs. Lester Mack as chairman.

During August and on the first Sunday of September, the pastor, the Rev. F. R. Bosch of the Reformed Church will have his annual vacation and the Rev. Mr. G. H. Mennenga of the Western Theological Seminary of Holland, Mich., will supply the pulpit.

Manuel Portuondo of Brooklyn is spending this week with his daughter Mrs. Cecil Summerville.

Mrs. M. E. Allen and Mrs. Harriet Beers of New York spent last week with Mrs. Jennie Linacre.

Miss Florence Vogel of New York city spent the week-end with her parents, Mr. and Mrs. Joseph Vogel.

Little Sammie Bowden, son of Mr. and Mrs. S. C. Bowden, while playing in front of his father's store, was bitten by a police dog on Saturday afternoon. His ear was torn so that six stitches were necessary to be taken. His face was also scratched and bruised.

Miss Marianna Lippencott of Montgomery is spending the week with her aunt and uncle, Mr. and Mrs. Claude Decker.

Mrs. George Geyer, and Mrs. Edward Masten have returned home from a two weeks' vacation spent in New Hampshire. E. C. Masten, George Geyer and Miss Louise Geyer motored there for the week-end.

Thirty five firemen paraded in Ellenville at the firemen's parade on Saturday afternoon. They received much applause with their new suits of blue pants, white shirts and hats. Adam Ulrich, was elected president of the Ulster County Firemen's Association on Friday evening and the invitation extended by the local firemen to hold the parade in July, 1939, in Wallkill was accepted.

Mrs. William Snider of Astoria, L. I., is visiting relatives in Wallkill this week.

'Swing' Singer Moves 'Century'

New York, July 21 (AP).—Ethel Merman, Broadway torch singer, "swung it" on the steps of the Twentieth Century Limited today and almost swung the train right out of Grand Central Station.

An enterprising photographer handed her a signal lantern as she stepped off the train from Hollywood.

"Swing it," he directed.

Miss Merman did; the lantern, and also the strains of "She Started a Heat Wave."

The engineer on the switching locomotive waiting for the signal to pull the train to the yards, caught the swinging lantern and opened the throttle.

The train started up with a lurch. It was stopped finally by a frantic trainman who swung it too, but he swung a "stop" instead of a "go" signal and there was no song in his voice.

Petroleum refining is the chief industry of New Jersey.

LEHR'S New Superior Market
622 BROADWAY
FREE DELIVERY PHONE 221

SPECIALS FOR FRIDAY and SATURDAY

TALL CANS 10c
Pears
Peaches
Green Gage Plums
Figs

Dole Pineapple Juice 10c
Grapefruit Juice ..can 8c
Tom. Juice. 14-oz. can 6c

BUTTER - EGGS
Fine Roll Butter ..2 lbs. 57c
Finest Quality Tub. 2 lbs. 61c
Strictly Grade A Eggs doz. 33c

Broilers fresh killed lb. 24½c

Legs Spring Lamb lb. 26c

CHUCK ROAST ..... lb. 24c
FRESH CHICKENS ..... lb. 25c
SMOKED CALAS ..... lb. 23c
FORES SPRING LAMB ..... lb. 17c
BREAST OF LAMB ..... lb. 10c
PRIME RIB ROAST ..... lb. 27c

SLICED BACON ..... lb. 33c
LEAN END PORK CHOPS ..... lb. 27c
FRESH CHOPPED MEAT ..... 2 lbs. 45c
COLD CUTS ..... lb. 30c
VIRGINIA BAKED HAM 59c
SPAM 12-oz. 28c
CHICKEN BREAST ..... can 45c
HOME POTATO SALAD ..... lb. 18c
MACARONI SALAD ..... lb. 15c
HOME BAKED BEANS ..... lb. 13c
COOKED CORNED BEEF ..... lb. 29c
CHICKEN LOAF ..... lb. 45c

GORTON CODFISH CAKES 2 cans 23c
CONFECTIONER'S SUGAR .... lb. pkg. 6c
HOLDTITE FLY RIBBONS ..... 6 for 10c
PUFFED RICE ..... 2 pkgs. 19c
CRAX BUTTER CRACKERS ..... pkg. 11c

EXTRA SPECIAL
SUCCOTASH, PEAS, GREEN BEANS, CORN, LIMAS, Fine Quality, can..... 9c

GRAPE JUICE ..... pints 2 for 25c
CHILI SAUCE ..... 25c bot. 18c
FLY DED, Kills Flies ..... pints 20c
TUNA FISH, White Rose ..... can 15c
B. & M. PORK and BEANS ..... 2 lrg. 29c
CREAM CHEESE ..... 2 pkgs. 15c

EVAP. MILK, Fresh Goods ..... 4 tall 25c
SUPER SUDS, few left ..... 2 large 21c
BARTLETT PEARS, Sliced ..... large 17c
SWISS CHEESE, Sliced ..... lb. 39c
CATSUP, Blue Label ..... 2 bots. 25c

POTATOES
Fine Jersey ..... peck 21c
Best Long Island 25c

Green Peppers ..... 2 for 5c
Red Raspberries 8c-10c
Sunkist Oranges ..... doz. 21c

PEACHES
Extra Fancy, Large Elberta 4 lbs. 25c

Cantaloupe 8c, 10c, 12½c
Fancy Honey Dew 19c, 23c
Honey Balls 10c, 12½c

HOME GROWN
Cukes ..... 2 for 5c
Ripe Tomatoes ..... lb. 10c
Beets, Radishes 3c
Carrots ..... large 5c
Green Beans ..... lb. 5c
Cabbage 5c, 10c

STATEMENT
of the
Home-Seekers' Co-Operative Savings and Loan Association
20 FERRY ST., KINGSTON, N. Y.
JULY 1, 1938

ASSETS	
Mortgage Loans	$1,570,093.59
Share Loans	38,687.00
Real Estate	48,980.26
Land Contracts	3,424.15
Advances	4,003.66
Shares of Other Ass'ns	8,000.00
Gov't and Other Bonds	286,348.63
Cash on hand	38,097.16
	$1,997,629.45

LIABILITIES	
Installment Dues	$1,049,775.22
Installment Dividends	210,503.46
Income Shares	560,000.00
Withheld on Loans	4,048.78
Individuals	961.58
Guarantee Fund	90,430.80
Undivided Profits	20,254.51
Reserve	15,344.45
Earnings	45,408.65
	$1,997,629.45

OWN YOUR OWN HOME

WE WILL HELP YOU

OFFICERS
Fred J. Walter ..... President
Samuel Stern ..... Vice-President
Irvin McCausland ..... Secretary
Charles R. O'Connor ..... Treasurer
Frederick Stephan, Jr. ..... Attorney
John B. Sterley ..... Attorney

DIRECTORS
C. D. Carter, D.M.D. — Samuel H. Peyer
Peter J. Halloran — Frank L. Southard
Allen S. Hammond — Frank W. Thompson
Harry Hymes — James Tongue
Eugene P. MacConnell

NEW SERIES OF INSTALLMENT SHARES OPENS AUGUST 1st, 1938
LAST DIVIDEND RATE 4%.

NOTICE TO CREDITORS

MULLEN, MARGARET, J.—Pursuant to order of Surrogate George F. Kaufman, notice is hereby given to all persons having claims against Margaret J Mullen, late of the City of Kingston, County of Ulster, deceased, to exhibit the same, with the vouchers therefor, to the undersigned at 48 Lafayette Ave., Kingston, N. Y., at or before the 1st day of November, 1938.
Dated, April 20th, 1938
CHARLES J. MULLEN
Executor of the Last Will and Testament of Margaret J. Mullen, deceased
V. B VAN WAGONEN, Attorney
240 Main St., Kingston, N. Y.

NOTICE TO CREDITORS

SCHOONMAKER, MARY ELLEN—Pursuant to order of Surrogate George F. Kaufman, notice is hereby given to all persons having claims against Mary Ellen Schoonmaker, late of the Town of Ulster, County of Ulster, deceased, to exhibit the same, with the vouchers therefor, to the undersigned at No. 320 Lucas Ave., Kingston, R. D. 1, New York, at or before the 1st day of September, 1938.
Dated, February 16th, 1938.
Lyman Terpenning Schoonmaker
Executor of the Will of
Mary Ellen Schoonmaker, Deceased
V. B. VAN WAGONEN
Attorney
240 Fair St., Kingston, N. Y.

NOTICE TO CREDITORS

KRUSE, JACOB J.—Pursuant to order of Surrogate George F. Kaufman, notice is hereby given to all persons having claims against Jacob J. Kruse, late of the Town of Esopus, County of Ulster, deceased, to exhibit the same, with the vouchers therefor, to the undersigned at the office of Henry E. McKenzie, Port Ewen, N. Y., at or before the 27th day of September, 1938.
Dated, March 16, 1938.
FLORENCE D. KRUSE
Executrix
HENRY E. McKENZIE
Attorney for Executrix
Port Ewen, N. Y.

NOTICE TO CREDITORS

BENZ, BARBARA—Pursuant to order of Surrogate George F. Kaufman, notice is hereby given to all persons having claims against Barbara Benz, late of the Town of Esopus, County of Ulster, deceased, to exhibit the same, with the vouchers therefor, to the undersigned at Connelly, N. Y., at or before the 1st day of September, 1938.
Dated, February 23, 1938.
ANTHONY BENZ
Executor of Estate of Barbara Benz, deceased
ROSCOE V. ELSWORTH
Attorney for Executor

NOTICE TO CREDITORS

NEWCOMBE, AUSTIN R.—Pursuant to order of Surrogate George F. Kaufman, notice is hereby given to all persons having claims against Austin R. Newcombe, late of the City of Kingston, County of Ulster, deceased, to exhibit the same, with the vouchers therefor, to the undersigned at Manor Lake, Kingston, N. Y., at or before the 8th day of August, 1938.
Dated, February 3, 1938.
LUELLA P. NEWCOMBE
Executrix
FOWLER & CONNELLY
Attorneys for Executrix
293 Wall St., Kingston, N. Y.

THE PEOPLE OF THE STATE OF NEW YORK, BY THE GRACE OF GOD FREE AND INDEPENDENT
TO—
AGNES ROHM, MARIE A. BOSLER, CAROLINE MAY, EMIL A. MAY, HERBERT MAY, ALVIN MAY, ELIZABETH MAY, LORRAINE MAY, CATHERINE ROHM
and to all persons interested in the estate of CATHERINE GEURT, late of the City of Kingston, County of Ulster and State of New York, deceased, as creditors, legatees, distributees or otherwise. GREETING:
YOU AND EACH OF YOU ARE HEREBY CITED TO SHOW CAUSE at a Surrogate's Court to be held in and for the County of Ulster at the Surrogate's Office in the City of Kingston, N. Y., on the 30th day of July, 1938, at ten o'clock in the forenoon of that day, why the account of proceedings of WALTER J. MILLER of the City of Kingston, County of Ulster and State of New York, as Executor of said deceased should not be judicially settled and allowed upon the petition of said WALTER J. MILLER.
IN TESTIMONY WHEREOF, We have caused the seal of said Surrogate's Court to be hereunto affixed. WITNESS,
[L. S.] Hon. George F. Kaufman, Surrogate of our said County of Ulster, at Kingston, N. Y., this 29th day of June, 1938.
C. K. LOUGHRAN
Clerk of the Surrogate's Court

SUPER A&P SELF SERVICE MARKET

No Wonder Crowds Come To A&P!
Tempting bargains, real low prices and grand values are filling our big airy supermarkets with smiling women every day in the week. But you never have to wait for service because A&P sells the modern way — self-service — make your own selections — pick what you want — help yourself to big savings. Come in today — we'll show you how to cut your food bills! Hurry!

OPEN FRIDAY UNTIL 9 P. M.—SATURDAY UNTIL 10 P. M.
17 CORNELL ST., KINGSTON
Just off Broadway 2 Blocks from the Kingston West Shore R. R. Station
Prices effective at above store only Through July 23rd

CUT FROM WESTERN STEER BEEF
ROASTS RIB — RUMP — CHUCK OR BOSTON CUTS ALL BONELESS - Your Choice LB 27c
LAMB LEGS GENUINE SPRING—LB 23c
BROILERS or FRYING CHICKENS FRESH NATIVE YOUR CHOICE LB 25c

LAMB FOREQUARTERS LB 15c
LARGE BOLOGNA SLICED LB 15c
SPICED HAM SLICED LB 25c
THUERINGER SUMMER SAUSAGE LB 25c
HADDOCK FRESH LB 9c
STEAK COD SLICED LB 11c
HALIBUT FRESH LB 25c
CLAMS LITTLE NECKS DOZ 9c

SALAD DRESSING ANN PAGE QUART JAR 25c
IONA SALAD DRESSING QT JAR 23c

BEANS ANN PAGE — Pork & Sauce or Plain for quick, tasty, economical meals 16 OZ CAN 5c
IONA TOMATO JUICE 2 24 OZ CANS 15c
CORNED BEEF ARMOUR'S "STAR" 12 OZ CAN 15c
BEER & ALE NEW YORKER BRAND CONTENTS ONLY 12 OZ BOT 5c
SOAP FLAKES ATLANTIC 2 12½ OZ PKGS 25c
PAPER NAPKINS QUEEN ANN PKG OF 80 5c
DILL PICKLES STANDARD QUALITY QUART JAR 15c 2 QT JAR 25c
CORN A&P GOLDEN BANTAM WHOLE KERNEL or CRUSHED 3 NO. 2 CANS 25c
PURITAN BEANS OVEN BAKED ALL KINDS 28 OZ JAR 15c
RELIABLE PEAS 2 NO. 2 CANS 25c
O&C POTATO STIX NO. 2 CAN 9c
GRAPEFRUIT JUICE 47 OZ CAN 15c
FLIT INSECTICIDE PINT CAN 25c
PRESERVES ANN PAGE — ALL FLAVORS EXCEPT STRAWBERRY 16 OZ JAR 15c
A&P GRAPE JUICE QT BOT 19c PT BOT 10c
MASON JARS PINT SIZE DOZ 55c
CERTO FOR MAKING JAMS AND JELLIES BOT 18c
GRAPEFRUIT JUICE 2 NO. 2 CANS 15c

CREAMERY BUTTER 1 LB PRINT 26c
SILVERBROOK 1 LB PRINT 29c SUNNYFIELD 1 LB PRINT 30c

SUGAR FINE GRANULATED BULK ONLY 10 LBS 45c
GINGERALE YUKON — PALE DRY & other flavors—conts. only 2 29 OZ BOTS 15c
WHITEHOUSE EVAP. MILK 4 4½ OZ CAN 6c
CHEESE KRAFT'S OR BORDEN'S MOST KINDS ½ LB PKG 15c
SPAM A NEW MEAT PRODUCT BY HORMEL 12 OZ CAN 29c
NUTLEY MARGARINE 1 LB PRINT 10c
CAMPBELL'S TOMATO SOUP 4 10½ OZ CANS 25c
SUGAR CONFECTIONERS POWDERED OR BROWN 3 1 LB PKGS 19c
IONA PEACHES SLICED OR HALVES 2 NO. 2½ CANS 29c
A&P PINEAPPLE JUICE 46 OZ CAN 25c
PINK SALMON COLDSTREAM 16 OZ CAN 10c
RED SALMON ALASKAN 16 OZ CAN 21c
WET SHRIMP FANCY QUALITY MEDIUM SIZE 2 5½ OZ CANS 25c
CRAX CRISPY, SALTED CRACKERS 1 LB PKG 15c
SALT DIAMOND CRYSTAL PLAIN OR IODIZED 26 OZ PKG 7c
SCOTT TISSUE 3 ROLLS 20c
PUFFED WHEAT PKG 7c
SUNNYFIELD CORN FLAKES 8 OZ PKG 5c
LUX FLAKES LGE PKG 19c
P&G WHITE NAPTHA SOAP 6 CAKES 19c
IVORY SOAP A MILD AND GENTLE FACIAL SOAP 2 CAKES 11c
FELS NAPTHA SOAP 6 CAKES 25c

WHEATIES extra delicious when served with fresh fruits 3 8 OZ PKGS 29c

A&P WHITE BREAD LONG or LARGE LOAF 2 20 OZ LVS. 15c

MILK LOAF SLICED 2 1 LB 4 OZ LOAVES 17c
VIENNA TWIST 2 1 LB 4 OZ LOAVES 17c
WITH POPPY SEEDS - SLICED OR UNSLICED
HOME STYLE SLICED 2 1 LB 4 OZ LOAVES 17c
FRANKFORT ROLLS 2 PKGS OF 6 15c
THEY'RE NEW!! BUTTERFLY BUNS Made with a rich, sweet dough rolled in butter, cinnamon and raisins, topped with vanilla icing 7 OZ NET EACH 10c

TOMATOES IONA NO. 2 CAN
WHITE CORN IONA NO. 2 CAN
GREEN BEANS IONA NO. 2 CAN
A&P CORN Golden Bantam NO. 1 CAN
Your choice 4 cans 25c

CAMAY SOAP
A Mild and Gentle Facial Soap.
2 cakes 11c

BAB-O CLEANS PORCELAIN AND ENAMEL 2 14 OZ CANS 19c
KIRKMAN'S BORAX SOAP 6 CAKES 25c
DUFF'S GINGERBREAD MIX 14 OZ PKG 21c
SUPER SUDS RED BOX FOR DISHES 2 SML PKGS 17c LGE PKG 17c
SALAD OIL ITALIAN COOK BRAND GAL. CAN 89c
OCEAN SPRAY CRANBERRY JUICE COCKTAIL 16 OZ CAN 15c
SANKA OR KAFFEE HAG 1 LB CAN 35c
NBC SKY FLAKE WAFERS 1 LB PKG 19c

A&P Coffees
8 O'CLOCK MILD AND MELLOW 2 1 LB BAGS 29c
RED CIRCLE RICH AND FULL-BODIED 2 1 LB BAGS 35c
BOKAR VIGOROUS AND WINEY 2 1 LB BAGS 37c
CONDOR VACUUM PACKED Drip or Regular Grind 2 LB CAN 45c
A CHOICE QUALITY COLOMBIAN COFFEE

Flour
SUNNYFIELD PASTRY 24½ LB BAG 59c
IONA FAMILY 24½ LB BAG 59c
SUNNYFIELD FAMILY 24½ LB BAG 65c
PILLSBURY 24½ LB BAG 83c
GOLD MEDAL 24½ LB BAG 85c

PEACHES CAROLINA ELBERTAS 4 LBS 23c
PLUMS CALIFORNIA REDS LARGE SIZE 2 DOZ 25c
ORANGES CALIFORNIA VALENCIAS DOZ 33c
GREEN PEPPERS LARGE SIZE EACH 2c
YELLOW SQUASH NATIVE GROWN LB 3c
NEW POTATOES U S NO 1 GRADE 15 LB PECK 23c
CANTALOUPES CALIFORNIA JUMBOS 2 FOR 29c
CUCUMBERS LONG GREEN EACH 3c
GREEN BEANS NATIVE GROWN LB 5c
CELERY HEARTS WHITE-CRISP LARGE BUNCH 5c

Elizabeth Coolidge Will Is Filed in the Surrogate's Court

The will of Elizabeth Evelyn Coolidge, late of 10 Janet street, Kingston, was filed for probate recently in surrogate's court here There is no real property and the value of the personal property is given as approximately $18,000. Fowler & Connelly by Arthur C Connelly appears as attorney. Mrs Coolidge died a few weeks ago at her home, 166 Pine street.

The will dated August 1, 1933, directs that all bills and debts be paid and that to a granddaughter, Helen Elizabeth Crosby, be given a white gold wrist watch and wearing apparel To Bertha Coolidge, daughter, is given 10 shares of American Telephone and Telegraph Company common stock in lieu of a balance of the proceeds of sale of a pearl and diamond ornament which Mrs Coolidge had intended to bequeath to her daughter but which she sold and out of the proceeds had given the daughter $4,500.

To Laurel Hill cemetery at Saco, Maine, is given $200 for perpetual care of Samuel Bradley lot and also $300 for care of Edwin R Wiggin lot. To Forest Hill cemetery at Boston, Mass, is given $100 for care of Albert L Coolidge lot

The executors are directed to sell jewelry, household furnishings and personal effects not bequeathed and to add the proceeds of such sale to the residue of the estate The executors are also authorized to divide between the two daughters and granddaughter Helen Elizabeth Crosby, such articles as they may deem advisable in lieu of sale

The will, to which two codicils were later added, provides that the residue be given devised and bequeathed to Helen Elizabeth Crosby and Aaron Scherwin, absolutely and in fee simple, but in trust for the following purposes

To invest and manage income for use of daughter, Elizabeth Coolidge Onativia for the remainder of her natural life On decease of daughter, Elizabeth Coolidge Onativia, and in the event she pre-decease her mother, the income of the estate goes to Bertha Coolidge, daughter, for the balance of her natural life. At the death of the daughter, Bertha Coolidge, or in the event she should pre-decease her mother or her sister, Elizabeth Coolidge Onativia, then on death of Elizabeth Coolidge Onativia the trust shall terminate and the trustees pay the remainder to Helen Elizabeth Crosby or in the event of her pre-decease, to her issue equally, per stirpes, and in default of such issue to the trustees of Hampton & Tuskegee Endowment Fund, if it exists and if not in equal shares to Hampton Normal and Agricultural Institute, Hampton, Va, and Tuskegee Normal and Agricultural Institute, Tuskegee, Alabama

Helen Elizabeth Crosby and Aaron Scherwin are named co-executors and co-trustees

Under a codicil dated December 11, 1933, the bequest to Helen Elizabeth Crosby, grand-daughter, is revoked relative to the white gold watch and apparel and the name of Elizabeth Coolidge Onativia is substituted The appointment of Helen Elizabeth Crosby and Aaron Scherwin as trustees is revoked and Bertha Coolidge Slade and the Bank of Manhattan Trust Company of New York are named The same two names are also revoked as co-executors and Max Oda is named This codicil is witnessed by Evelyn Scherwin, William F Weber and Irving Brody.

A second codicil dated July 14, 1936, further amends the will and provides that Bertha Coolidge Slade's appointment be revoked as trustee and the Bank of Manhattan Trust Company of New York be sole trustees The same bank is also named as sole executor This codicil is witnessed by N Jansen Fowler and Arthur C Connelly.

Beer Seeks Its Own Level, Burnett Says

Newark, N J, July 21 (AP).—With the observation that beer seeks its own level, State Alcoholic Beverage Commmissioner D. Frederick Burnett today referred to the "stylists" the frothy issue of the height of the "collar"

Librarian Frederick Rex, of the Chicago Municipal Reference Library, asked Burnett whether he had adopted any rules or regulations limiting the amount of foam or "collar" permitted on a glass or stein of darft beer served in the state.

Burnett wrote

"Regulation is hardly needed in New Jersey. If a bartender puts on a neckband of towering proportions, a la the late De Wolf Hopper, he will be reminded by the thirsty that, although sartorially impeccable, an overfoam is bibulously abominable and that beverages are made to be consumed and not admired for the elegance of haberdashery

"If this doesn't suffice, it isn't long before the customer patronize places which affect the low-roll or shoe-string collar"

Woodstock Outfit Has Certificate Granted by ICC

One of the first motor carriers in this section, doing an interstate business, to be granted a certificate of convenience and necessity by the Interstate Commerce Commission, under the federal motor carrier law passed in 1935, is George J Haythorne of Woodstock, doing business as the Woodstock Trucking Co.

The certificate, just received, was granted following a hearing in New York city December 30 last, before T Naftalin, an examiner for the I C C Mr Haythorne was represented at the hearing, which was hotly contested, by Attorney Joseph Avis of Kingston Opposing the application was the Household Carriers Bureau, truck line and railroad interests, which were represented by Charles H, Halpin and Griswald B Holman.

The examiner for the I. C. C. found that Mr. Haythorne was the only qualified interstate carrier serving the Woodstock territory and that public convenience and necessity demanded that he be licensed to operate as a common carrier by motor vehicle to transport household goods from Woodstock to points in Connecticut, Massachusetts, New Jersey, New York and Pennsylvania, over irregular routes

Mr Haythorne has been operating as a mover of household goods by truck since 1924. The 1935 law demands that he have a certificate of convenience from the I C. C. for interstate work There is also a new New York state law which provides that truckmen doing business outside their own immediate territory must secure a certificate from the state Public Service Commission

Lawyer Avis says that there are about a dozen trucking concerns in Kingston who do more or less interstate business and who must qualify under the federal law. Some of them are now operating under temporary certificates pending action on their applications, by the I. C. C.

Boston has suffered severely from fires. Destructive fires occurred there in 1676, 1679, 1711, 1760, 1872, 1889, 1893.

"At Least They Knew Where They Were Going," Says Doug.

Dublin, July 21 (AP)—Douglas G. Corrigan, who flew "to California" and landed in Ireland, was sorry today he had not flown back across the Atlantic aboard the seaplane Mercury.

Told the pick-a-back plane had alighted at Montreal after a flight from Foynes, Corrigan said

"I sure wish I could have been on her. At least they knew where they were going."

Dr. McWilliams Dies

Monticello, N. Y, July 21 (AP).—Dr Frederick A McWilliams, 86, for 65 years a practicing physician in Sullivan county, died here last night. Dr McWilliams, who was born in Scotchtown, was unmarried. The body will be cremated and the ashes interred in Middletown Cemetery Friday. He is survived by two brothers, the Rev. James A. McWilliams of Ossining, and Francis McWilliams of Rochester.

The Lure of Melons

There's a certain something about melons that makes each and every variety a favorite in American homes Here's a new method of transforming either watermelon or cantaloupe into a most enticing dessert Best of all, it's a grand dessert for children . . an especially attractive one for a party.

MELON MALLOBETS

WATERMELON MALLOBET

1½ packages marshmallows, 1 cup watermelon juice, ¼ cup lemon juice, 2 egg whites, 1 tablespoon granulated sugar and 1 cup watermelon, cut fine

Heat marshmallows and ¾ cup of watermelon juice (made by pressing the pulp through a sieve) in a deep saucepan over a low flame, folding over and over until the marshmallows are smooth and fluffy Cool Then add the lemon juice Beat egg whites until they hold a peak Add the sugar slowly and continue beating until a stiff meringue is formed Combine the marshmallow mixture with this meringue and fold carefully until blended Pour mixture into freezing tray of mechanical refrigerator and freeze at coldest degree possible Stir twice during the freezing period The second time add the cut watermelon

Cantaloupe Mallobet may be made in the exact same manner, substituting cantaloupe for watermelon.

Children's Party Menu

Creamed Eggs on Wheat Cereal Biscuits
Honey Spread on Biscuits
Watermelon Mallobet—Sugar Cookies
Chilled Chocolate Beverage

SUGAR COOKIES

1 cup margarine, 2 cups granulated sugar, 2 eggs, 3½ cups sifted flour, 4 teaspoons baking powder, 1 teaspoon salt, 1 teaspoon vanilla and 1 teaspoon lemon extract

Cream margarine thoroughly. Add sugar gradually and cream together until light and fluffy Add eggs and beat thoroughly Sift flour once, measure, add baking powder and salt and sift together three times. Add to above mixture. Then add flavoring and chill. Roll dough very thin, cut into fancy shapes with a floured cutter. Bake on a well-greased baking sheet 6 minutes.

HONEY SPREAD

1 cup peanut butter, 1 cup honey and 1 cup evaporated milk

Mix thoroughly and spread on hot biscuits. Delicious!

FRESH RASPBERRY PIE

1 quart red raspberries, 1½ cups water, 1 cup granulated sugar, 1½ tablespoons cornstarch, 1 tablespoon gelatine, ¼ cup cold water, 1 tablespoon lemon juice, ⅛ teaspoon salt and 1 ten-inch rice cereal crumb pie shell.

Wash and pick over raspberries. Cook one cup of the berries with 1½ cups of water until soft. Mix sugar and cornstarch thoroughly, add strained hot liquid from cooked berries, stirring constantly. Cook and stir until thick and clear Add gelatine which has been soaked in one-fourth cup water. Add lemon juice and salt. Cool until mixture begins to thicken, then add remaining berries Turn into rice cereal crumb shell. Chill and serve with sweetened whipped cream if desired.

CRUMB SHELL

⅓ cup butter, ¼ cup sugar and 1 cup fine rice cereal crumbs

Melt butter in pie pan. Add sugar and crumbs; mix thoroughly. Press mixture evenly and firmly around sides and bottom of pan Chill before adding filling

SWORDFISH SALAD

1 can swordfish, drained and flaked, ½ cup celery, chopped, 2 hard-cooked eggs, diced, ½ cup cucumber, diced, ¼ teaspoon salt, 2 tablespoons mayonnaise and 1 tablespoon prepared mustard

Combine ingredients, chill and serve on lettuce

Lawn Party Menu

Potato and Egg Salad—Cold Cuts
Rolls — Butter
Pickles
Fresh Raspberry Pie
Iced Tea or Iced Coffee

TUNA SANDWICHES

1¼ cups hot milk, ⅓ cup granulated tapioca, ¼ teaspoon salt, 2 teaspoons butter, 1 can tuna fish.

Heat milk to scalding point, add tapioca and salt, and cook until the tapioca is transparent Then add butter, paprika, and tuna fish, and heat thoroughly. Spread on buttered toast

POTATO AND EGG SALAD

4 cold boiled potatoes, 2 hard-cooked eggs, 3 pimientos, and chives or onions if desired

Cut above ingredients into small pieces, chill and combine with the following dressing.

½ cup cider vinegar, 1 teaspoon butter, 1 teaspoon salt, ½ teaspoon dry mustard, 2 tablespoons sugar, 2 eggs, ½ teaspoon cornstarch and ½ cup heavy cream.

POTATO AND EGG SALAD

Heat vinegar to scalding point, add butter and seasonings and cook for five minutes. Remove from fire. Beat eggs and cornstarch together, add hot mixture and stir until thickened Then add cream Cool before mixing with salad Serves 4-6.

Three City Parks To Hold Events

The Community Night programs of the Department of Recreation move into full swing tomorrow night with three big programs scheduled at Block, Forsyth and Hasbrouck Parks.

Tomorrow evening will be Block Park's turn for the talking picture program which has proven so popular at all the parks where it has been shown this season The program at Block Park will be a combined one with the children of Cornell Park joining in to provide the entertainment

Another unusually fine program is promised to those who turn out for Forsyth's Community Night Here the main feature will be a swing band, made up of boys from the park. Sid Israel and his Swingapators have a style all their own, with arrangements set up by Bob Steuding, local band leader

Young Israel, leader of the band, is working hard to get his boys ready for this special engagement and work on a special set for this act is nearing completion. The members of the local band are Clyde Wonderly, Curly Yaple, Pete Nekos, Billy Labl, Sonny Garbor, Eddie Burger and Sid Israel.

Movies will be shown at this park also. Father Moore, member of the local Recreation committee, will have his apparatus on hand to show several reels of interesting pictures.

Other features of this program have not been announced yet by the playground directors, Roger Salzman and Helen Ross.

At Hasbrouck Park, the Community Night Program will take the form of a Game Night, with all types of games on the program. It is expected that fathers and mothers as well as the children will join in the program here to make the evening an enjoyable one.

48 Hours in Canada

Buffalo, N. Y., July 21 (AP).—Starting Monday, persons claiming the $100 personal customs exemption on Canadian goods brought into the United States must prove they have spent at least 48 hours in Canada. Martin O Bement, collector of customs, announced today the new law passed by the last Congress and designed to prevent persons from making quick trips into Canada to purchase goods will go into effect July 25.

Has a Swell Story

East Richford, Vt, July 21 (AP).—Two days and two nights spent wandering on a cold, lonely mountainside close to the Canadian border brought no tale of hardship today from white-haired Mrs Cort Bell, 76-year-old farmer's wife, but she was eager to tell a "swell story" to her friends. A rescue posse brought Mrs Bell to her home yesterday, 50 hours after she became lost while searching the slopes of Jay Peak for a lost dog.

Snow and Hail in Colorado

Colorado Springs, Colo, July 21 (AP)—Snow and hail ranging up to 10 inches in depth blanketed the upper slopes of Pikes Peak today as a reminder of the worst summer storm in years to whip the 14,100-foot high Granite Mountain. At one time more than 150 automobiles, many of the occupants in summer clothes, were marooned between Glen Cove, at the 11,000-foot level, and the summit.

Police Fight Attackers

Jerusalem, July 21 (AP)—Police fought for four hours on the Haifa-Jenin road today with a band which attacked a roadside settlement and set fire to two houses in which four persons were burned to death. The attackers fled before dawn.

DayLine ENJOY THESE TRIPS ON THE HUDSON

One Way to New York $1.25

EASTBOUND READ DOWN	DAYLIGHT SAVING TIME	NORTHBOUND READ UP
AM	DAILY AND SUNDAY	PM
9 20	Albany	6 15
11 15	Hudson	3 55
11 40	Catskill	3 35
1 00	Kingston Point	2 25
2 00	Poughkeepsie	1 30
2 50	Newburgh	12 40
3 50	Indian Point	
5 00	Yonkers	10 15
	New York	
5 40	West 125th St.	9 40
6 00	West 42nd St.	9 20
PM		AM

RESTAURANT - CAFETERIA - MUSIC

Hudson River Day Line

PHONE KINGSTON 1372

NOTICE OF SALE

STATE OF NEW YORK COUNTY COURT ULSTER COUNTY—OPPENHEIM COLLINS & CO INC, Judgment Creditor, vs ARMOND J CARROLL and MARTHA CARROLL, Judgment Debtors

By virtue of an execution issued out of the County Court of the County of Ulster in the State of New York, on the 19th day of July 1938, the undersigned will sell at Public Auction at the Front Door of the County Court House in the City of Kingston, New York, on the 7th day of September 1938, at 11 o'clock in the forenoon (DST), all the right title and interest of whatsoever nature of ARMOND J CARROLL and MARTHA CARROLL, judgment-debtors above named in the following described real property, to-wit —

ALL THAT PIECE OR PARCEL OF LAND situate in the Town, County and State aforesaid at a place called Stony Hollow and is bounded and described as follows

Beginning on the street or alley running from the Ulster and Delaware Plank Road to the Ulster and Delaware Railroad at the southerly corner of the house on said lot running thence along same north sixty eight degrees and thirty minutes west twenty six feet to the corner, thence north twenty one degrees and thirty minutes east twenty four feet thence south sixty degrees and thirty minutes east twenty six feet to the street aforesaid then south twenty one degrees and thirty minutes west along said house about twenty six feet to the place of beginning It being the same premises described in deed from Patrick Setters of the Town of Kingston to John Fitzpatrick and Jane, his wife and also from John Usel of the same town to the said John Fitzpatrick and Jane his wife BEING THE SAME PREMISES conveyed by John Fitzpatrick and wife to James Hagerty, by deed dated December 24th, 1887 and recorded in Ulster County Clerk's office on the 20th day of April 1888, in Liber 277 of Deeds at page 536

TOGETHER with the appurtenances and all the estate and rights of the parties of the first part in and to said premises.

Dated, Kingston, New York, July 21st, 1938.

A. F. MOLYNEAUX
Sheriff, Ulster County
NEWTON H. FESSENDEN, ESQ
Attorney for Judgment-Creditor
Office and Post Office Address
240 Fair Street
Kingston, N. Y.

Another Week of SMASHING VALUES! GRAND UNION

SUMMER SAVINGS JAMBOREE

FRESHPAK ALASKA PINK SALMON . 3 tall cans 29¢
FRESHPAK CORN FLAKES . pkg. 5¢
EARLY MORN COFFEE AN EXTRA VALUE! 2 lbs. 29¢
BLENDED MACARONI AND SPAGHETTI 5 lb. box 24¢
SPAGHETTI SAUCE San Giorgio 2 cans 17¢
TOMATO SAUCE DEL MONTE 3 cans 19¢
TOMATO PASTE C.H.B. 2 cans 15¢
PURE SEMOLINA MACARONI AND SPAGHETTI 3 lb. box 20¢
DOLE'S TID BITS or CRUSHED PINEAPPLE 3 8 oz. cans 20¢
GRAND UNION ALL GREEN ASPARAGUS 2 pic tins 29¢
LUX TOILET SOAP . 3 cakes 20¢
LUX FLAKES med pkg 10¢ lge pkg 23¢
LIFEBUOY SOAP . 3 cakes 20¢

Garden Fresh Fruits & Vegetables

CALIFORNIA VALENCIA ORANGES, full of juice 12 for 29c
JUICY CALIFORNIA LEMONS 12 for 29c
PEACHES, Luscious Elberta 4 lbs. 25c
YELLOW ONIONS 3 lbs. 10c
CABBAGE, Hard Local lb. 2c
COOKING APPLES, New 5 lbs. 25c

Best Buys in Better Meats

ALBANY FIRST PRIZE FRESH FOWL MILK FED 3½ to 5 lb. av., lb. 25c
BONELESS Prime Quality Chuck Roast, lb. 27c
BONELESS OVEN POT ROAST BEEF, lb 31c
SWIFT'S PREMIUM, FULLY DRESSED. CHICKENS For FRYING 2 lb., 6 oz. to 2 lbs., 8 oz. ea. or ROASTING 95c
ALL READY PREPARED—NO WASTE—READY TO COOK
PRIME QUALITY ROAST BEEF lb. 21c SHOULDER CUTS
SMALL COOKED Smoked, Ready to Serve SHOULDERS . . lb. 25c 4 to 6 lb. average

GRAND UNION

SAMUELS' Food Market

COR. B'WAY & CEDAR ST. PHONE 1201

ORANGES CALFORNIA THIN SKIN. JUICY 18 for 25c
CANTALOUPES PINK MEAT TURLOCKS 5 for 25c
NEW POTATOES U. S. No. 1 MEDIUMS 2 pecks 25c
HOME-GROWN TOMATOES HARD RED lb. 5c
SUNKIST LEMONS GOOD SIZE doz. 15c

CALIFORNIA ICEBERG LETTUCE 6c
BEANS Home GROWN 2 lbs. 9c
CUCUMBERS, 5 for 10c
NEW ONIONS, 4 lbs. 11c
CELERY HEARTS 5c
HOME CORN doz. 29c
NEW CABBAGE head 7c
CAL. PEAS 2 lbs. 15c
NEW APPLES 8 lbs. 25c
LARGE PEPPERS doz. 20c
PINEAPPLES 2 for 15c
CAULIFLOWER 15c

WATERMELONS GUARANTEED GOOD. LARGE each 49c
LARGE SIZE ELBERTA PEACHES, 5 lbs. 25c
CARROTS, BEETS 2 bunches 5c
CAL. GRAPE FRUIT 5c
WE HAVE MANY MORE ITEMS IN THE STORE TOO NUMEROUS TO MENTION.

HONEYDEWS 25c
GRAPES lb. 15c
PLUMS 2 doz. 25c
FLORIDA ORANGES doz. 29c
HONEY BALLS each 10c
STRING FIGS lb. 15c
NO. 1 LARGE POTATOES pk. 21c
RED CABBAGE lb. 8c
SQUASH lb. 5c
NEW SWEETS 4 lbs. 25c
LIMA BEANS 2 lbs. 25c
WHITE BOILING ONIONS lb. 6c
KOLORABI bunch 5c
RADISHES large bunch 4c
TOP ONIONS 3 bunches 10c
CHICKORY head 10c
EGG PLANT 6c & 10c
WHITE AND YELLOW TURNIPS, lb. 3c
NEW LOOSE CARROTS lb. 3c
BROCCOLI bunch 10c
ROMAN LETTUCE 3 for 25c
SWEET ONIONS lb. 6c

FRESH KILLED CHICKEN lb. 19c
QUALITY TURKEYS, all brands lb. 27c
LEG AND RUMP VEAL lb. 15½c
L. I. DUCKS lb. 16½c
HAMBURG, freshly ground lb. 10c
VEAL CHOPS lb. 19c
LEG LAMB, Spring lb 25c
1 TALL CAN SOUP, PEAS, APPLESAUCE, KETCHUP, BEANS 1c
With a ½ lb. Pepper 15c
CORNED BEEF lb. 10c
APPROVED NEW LIFE, HOUSEHOLD EASY CLEANING 2 pkgs. 29c
1 lb. SLICED BOLOGNA lb. 15c
PKG. BACON 14½c
POT CHEESE lb. 6½c
½ lb. TEA, MIXED 13c

The Weather

THURSDAY, JULY 21, 1938

Sun rises, 4:32; sets, 7:39, E. S. T.

Weather, rain.

The Temperature

The lowest temperature registered by The Freeman thermometer last night was 67 degrees. The highest point reached up until noon today was 70 degrees.

Weather Forecast

New York city and vicinity—Cloudy with occasional showers tonight and Friday. Not much change in temperature. Moderate southerly winds, becoming northerly late Friday.

Eastern New York — Occasional showers tonight and Friday; little change in temperature.

BUSINESS NOTICES

PETER C. OSTERHOUDT & SON
Contractors, Builders and Jobbers.
80 Lucas Avenue. Phone 616.

SMITH AVE. STORAGE WHSE.
Local-Long Distance Moving
Cargo Ins. Modern Padded Vans
Agent Allied Van Lines, Inc.
84-86 Smith Ave. Phone 4070.

KINGSTON TRANSFER CO., INC.
Storage warehouse. Local and long distance moving. Phone 910.

MASTEN & STRUBEL
Storage Warehouse and Moving.
742 Broadway. Phone 2212.

WHITE STAR TRANSFER CO.
Moving, Trucking, Storage.
Local and Distance. Phone 164.

The Daily Freeman is on sale at the following stands in the Hotaling News Agency in New York city:
Times Building Broadway and 43rd Street.
Woolworth Building.
643 Fulton St., Brooklyn, N. Y.

Clyde Hornbeck, Painting, Paperhanging. Tel. 1894-R.

VAN ETTEN & HOGAN
Wm. S. Hogan, Prop., 150 Wall St. Local, Long Distance Moving and Storage. Phone 661.

Awnings-Auto Tops
T. R. Wilson, 779 B'way. Tel. 3123

Upholstering — Refinishing
Fred L. Tubby Phone 1553-R.

LAWN MOWERS
Sharpened and repaired. Called for and delivered. Work guaranteed. Ballard, 29 St. James St. Tel. 3187

Lawn Mowers
Sharpened and adjusted; keys made; locks repaired; all work guaranteed. Kidd's Repair Shop, 55 Franklin street. Phone 2484.

SHELDON TOMPKINS, MOVING
Local, Long Distance. Storage. Modern Vans. Packed Personally. Ins. 32 Clinton ave. Tel. 649.

George McDonough
Auto Tops, Body Work and Painting. Grand street. Tel. 2155-M.

Upholstering—Refinishing
48 years' experience. Wm. Moyle, 22 Brewster St. Phone 1644-M.

USE FREEMAN ADS!

France Parades Her War Power

(Continued from Page One)

which were held in the spirit of mutual confidence which animates Franco-British relations, the ministers, marking once again their common will to pursue their action of appeasement and conciliation, recorded that the complete harmony of their views, established during the French ministers' visit to London April 28 and 29, 1938, was entirely maintained."

Today's parade was planned to outdo even Premier Mussolini's great demonstration for Chancellor Adolf Hitler in Rome May 3. It was considered significant that places were reserved in the reviewing stands for German and Italian military attaches.

Queen Elizabeth and Madame Lebrun arranged to visit the British Hertford Hospital in suburban Neuilly while the review was in progress.

The pomp of the days when Louis XIV held court was reflected in a luncheon and entertainment for the royal visitors at the palace of Versailles, where three long tables were set up in the brilliant hall of mirrors.

Ten of the best French chefs each prepared a separate, special dish.

Magnums of 1896 champagne, bottled the year of King George's birth, headed the wine list, which included Burgundies and Bordeaux of 1900, year of Queen Elizabeth's birth.

The enormous crowd which flocked to Versailles to see the review cheered alternately for King George and the French army as the colorful columns of marching men, supported by hundreds of tanks, swung by. With the monarch on the reviewing stand were high French governmental and military officers.

KRUMVILLE

Krumville, July 21—Krumville Reformed Church, July 24, 1938: Divine worship, 9:45 a. m. Installation of consistory. Vocal solo, Lauren Hover. "The Old Rugged Cross," choir. Sermon, "When a Man Cleans up His Life." Sunday classes for all ages 11 o'clock.

The Lyonsville-Krumville young people's group meeting is to be held in the Krumville Church at 8 p. m. Subject, "Christ the Story-Teller.

Mr. and Mrs. Harold Davis and family and Mr. Snyder of Olive Bridge were Sunday guests of Mrs. Katie Davis.

Mr. and Mrs. Oakley Merrihew of Kingston were callers in this place last week.

Mr. and Mrs. Preston Every of Kripplebush spent Saturday evening with her father and mother, Mr. and Mrs. Alvin Markle.

Mr. and Mrs. Ernest Smith of Kingston were guests of her father, John Barringer, Sunday.

Mrs. Henry Merrihew and little daughter returned home from the Benedictine Hospital Wednesday evening.

Dimick Christiana of Tillson was a social caller in this place Thursday afternoon.

PROFESSIONAL NOTICES

CHIROPODIST, John E. Kelly, 286 Wall Street. Phone 420.

EDWARD JOHNSON, Chiropodist, 60 PEARL ST. Tel. 764.

Manfred Broberg
CHIROPODIST
65 St. James Street
Cor. Clinton Avenue
Telephone 1251

SENATOR SUICIDE'S WIFE

Clenched hand and gritted teeth tell the strain of Mrs. Julius S. Berg as she left the New York office of her husband, a New York state senator, who had just shot himself to death. Mrs. Berg had pleaded all night with her husband, apparently fearful he would kill himself. Berg was under indictment, on evidence presented by Prosecutor Thomas E. Dewey, on charges of obtaining money for aid in procurement of liquor licenses and World's Fair concessions.

10 Best French Chefs Combine Culinary Skill for Royalty

Versailles, France, July 21 (AP)—The ten best French chefs combined their culinary skill today to fete King George VI and Queen Elizabeth of Great Britain.

The gastronomic highlight of the three-day royal visit of state, served in the brilliant Hall of Mirrors of Louis XIV, made French restaurateurs and gourmets sigh with envy.

The experts burned with shame, too. The royal program allowed only 45 minutes for the supermeal, and to do it justice, they said: Would take at least three hours.

This Is the Menu

Les perles fraiches de sterlet (caviar flown from Moscow).

Le melon frappe (iced melon) with Amontillado grande reserve sherry.

Les delices du lac d'annecy a la nantua (salmon trout with crayfish accompanied by Le Chevalier Montrachet 1926 white burgundy).

Les mignonettes de d'agneau trianon (small chops of young lamb with mixed vegetables) with a red burgundy—a magnum of Chateau de la Mission Haut Brion 1920.

La timbale de cailles farcies a la Talleyrand (quail stuffed with fois gras). The wine: Hospice de Beaune Cuvee Charlotte Dumay 1915, a red burgundy so rare that it is sold only by auction.

Les aiguillettes de caneton rouennais a la montmorency avec salade gauloise (sliced breast of Rouen duck with green peas and mixed salad). With this course there were three wines—Le Corton Grancey 1919, a red burgundy; a magnum of chateau Mouton Rothschild 1918, a red Bordeaux called the "King of Wines"; Le granite au lanson 1921, which is iced champagne. (And it's very good).

Le supreme de poularde de bresse au beurre olsette avec les pointes d'asperge a l'etuvee (creamed chicken served with drawn butter and creamed asparagus tips) served with a sweet white bordeaux wine, chateau yquem 1921.

Les truffles a la mode de perigord (perigord truffles), a red bordeaux, latour 1904, accompanied it.

La mousse glacee singapour les peches de montreuil princesse, le frivolities (iced fruit cream, iced montreuil and cakes).

Champagnes: Magnum of Pol Roger 1911, Magnum of G. H. Mumm 1911, Louis Roederer 1904, Veuve Cliquot 1900 (the year in which Queen Elizabeth was born) and Pommery 1895 (year of King George's birth). These wines are so rare they are to be found seldom outside private cellars.

The vegetables were grown specially out of season at Limoges and flown to Versailles this morning in two planes.

Each guest had 12 crystal glasses for wines, some of which may never be drunk again except by private owners who opened their cellars for the occasion at President Albert Lebrun's request.

Palestine has a population of about one million persons.

MARIJUANA LIKELY TO CAUSE INSANITY

History of Weed Is Traced Through 3,000 Years.

NEW ORLEANS. — Criminality and insanity in many cases spring from the use of marijuana, a study of the drug's history reveals.

J. Skelly Wright, assistant United States district attorney, who is cooperating in the federal-state drive to ban the weed, found that for 30 centuries the "muggle" has been used. Smoking on a large scale is comparatively new in the United States, Wright explained.

The marijuana weed can be grown in flower gardens with little fear of its being detected. With this condition prevailing and with the sudden and terrible effects of the weed, Wright stressed the difficulties in stamping out its use.

"Within 30 minutes," he said, "the crude cigarette rolled by a marijuana smoker can transform a normal person into a raving maniac who obeys every impulse arising from current or previous suggestion."

Appeared in Ancient Asia.

In Asia Minor and India, where its influence first was felt, priests 3,000 years ago used various forms of the weed to induce religious frenzy, Wright said the study revealed.

Centuries ago royal families drank "bhang," which was a mixture of honey and water with marijuana added to it for a "kick."

Although the drug was introduced in western Asia more than 3,000 years ago, it was not until 1845 that a French doctor made a detailed study of its effects and the relation between "hashish" excess and insanity.

Since then, according to Wright, use of the weed has spread over the entire world. In the United States "killers for hire" smoke a "muggle" or two to bolster their nerve.

Wright does not believe that continued smoking of marijuana will produce addiction, as the use of opium or heroin.

"But it will produce a craving," he said, "not unlike that of a tobacco smoker for cigarettes."

What a person does under the influence of the weed, Wright said, is determined partly by his racial, physiological and emotional background.

Pattern Not Universal.

But even then "muggle" smoking does not affect along a given pattern.

"Afflicted with hallucinations of terrifying extent," Wright said, "he is liable to run amok, leaving a trail of crime—even murder—in his wake."

Case after case in which criminals have admitted smoking "muggles" indicates this is true, according to Wright.

And after the crime is over, Wright said, and the effects of the marijuana die off, the smoker's mind is usually blank of all that happened in the meantime and his confessions cannot be depended upon.

Eventually, continued smoking brings on complete mental collapse and insanity for which there may be no cure, according to Wright.

There were 4,700,000 cases of grapefruit juices packed from the grapefruit crop this year in the Rio Grande valley of Texas.

GARDINER

Gardiner, July 21.—Ransom Freer, Jr., spent the week-end with friends in Arena.

Mrs. Charles DuBois and Mrs. Thomas Butler were in Kingston Saturday.

Mr. and Mrs. Lee McIntosh of Dumont, N. J., and Mrs. Belle Ladew of Teanack, are at the Ladew home here.

Mrs. Katherine Terwilliger, who has been spending the past month with her niece, Mrs. Elting Crispell, returned to her home in Newburgh Sunday.

A number from this locality attended the parade at Ellenville Saturday.

Mrs. Amelia Earl is spending some time with her brother and sister-in-law, Mr. and Mrs. Isaac Williamson.

Mr. and Mrs. Edward Moran and family were guests of relatives here last Thursday.

Mrs. Lawson Upright and daughter, Joyce, and son, Tom, were in Poughkeepsie Saturday.

Mrs. Elizabeth Jayne and brother, Frank, called on friends in Red Hook Saturday.

Miss Muriel Ward of New York city spent the week-end with her mother, Mrs. Esther Ward.

Mr. and Mrs. Ransom Freer and daughter, Evelyn, were in Kingston Saturday.

Clarence Upright of New York city spent the week-end with friends here.

Miss Edna Dugan was in Poughkeepsie Friday.

Miss Margaret Clinton of New York city spent the weekend with her mother, Mrs. Leo Clinton.

Mr. and Mrs. Oliver Dunbar, of Kingston were guests of Mrs. Dunbar's mother, Mrs. Etta Buttles, Sunday.

Kenneth Hoffman, of Valley Stream, L. I., was a guest of his parents, Mr. and Mrs. Richard Hoffman, Friday.

The Misses Helen Dolan and Jean Mahr, of Brooklyn were week-end guests of Mr. and Mrs. Abram Deyo.

Mr. and Mrs. Howard Upton and family, of Newburgh were Sunday guests of Mr. and Mrs. Lewis Denton.

Mr. and Mrs. Richard Scrivens, Mrs. Thomas McMahon, Mrs. Grace Cavanaugh, and Miss Jula Scrivens of New York, were guests of their sister, Miss Carrie Scrivens Tuesday, and attended the funeral services of their cousin, Frank Lane.

Mrs. Lee Lasher and son Bobby were guest of her uncle and aunt, Mr. and Mrs. Arthur Wood, Sunday.

Mr. and Mrs. Emil Weil, of Wassaic spent Sunday with Mr. and Mrs. George Everts.

Mrs. Edward Boland and cousin, of Poughkeepsie were guests of Mr. and Mrs. Lewis Denton Wednesday.

Arthur Dodd, William McAndrews and Miss Marie Wade of New York spent Sunday here.

Mr. and Mrs. Edward Ose, of Poughkeepsie spent a few days of last week with Mr. and Mrs. George Everts.

Mrs. Philip Edmunds and sister, Mrs. Mae Hartney of New York are spending some time at the Edmunds' farm.

Miss Anna Lightcap of New York city is visiting her mother, Mrs. Peter Lightcap.

Mr. and Mrs. P. J. Cahille of New York city spent the week-end with Mr. and Mrs. S. Sheridan.

Mr. and Mrs. Michael Pohlman and son of Ozone Park were week-end guests of Mr. and Mrs. Clinton Hoffman.

H. Stormburg has returned after spending some time in West Virginia.

Mrs. Anna DuBois of New York city is visiting her uncle, Robert Brown.

Robert Johnston of Ridgewood was in town last week.

July Rainfall About Average

According to the records in the city engineer's office in the city hall there has been a rainfall of 2.68 inches up to and including July 20. That figure does not include the rainfall of today.

The records show that during the past five years there has been an average rainfall during July in Kingston of about 3.50 inches.

Hold On-Wheels Carnival Friday

The On-Wheels Carnival which was to have been held this afternoon on Elmendorf street has been postponed until Friday afternoon, owing to the rainstorm of today.

The carnival is held under the auspices of the city's recreation department. Weather permitting the carnival will commence at 1:30 o'clock tomorrow afternoon on Elmendorf street.

Boy Hit by Auto

William Brandt of 127 Abeel street reported to the police Wednesday that his car had struck Richard Kelder, 9, of Murray street, as the boy was playing in the road. The boy's arm was bruised, but he was not seriously injured.

A REALLY GREAT VALUE
Platinum Diamond
Wedding Ring
Channel Setting
$50
Buy on our Budget Plan
Safford & Scudder
Golden Rule Jewelers Since 1856.
310 WALL ST., KINGSTON, N. Y.

WIEBER & WALTER, Inc.
690 BROADWAY, TEL. 512.
Saugerties, P. C. Smith & Son, Main St.

Simple, Up-to-date Way to Get VACATION MONEY
Plan the kind of vacation most beneficial to you, then borrow the money from Personal Finance Co.
• Chief requirement—just your ability to pay small regular instalments.
• No co-signers required. • No credit inquiries of friends or employer.
Personal often makes loans to people on a plain note with just their OWN SIGNATURE ONLY.
PERSONAL LOANS UP TO $300
PERSONAL FINANCE COMPANY
5th Year in Kingston.
Newberry Bldg.
Floor No. 2 Room 2
319 WALL ST.
Phone 3470
D. R. ELLIS, Mgr.

MEATS

Fancy Roasting CHICKENS, 3-3½ . . . lb. 27c
Fancy FOWLS, Large . . . lb. 27c 29c
Genuine Spring LAMB LEGS, . . . lb. 27c
Chuck Roast BEEF, lb. . . . 25c
Lamb BREASTS, for Stewing . . . lb. 10c

"FORST FORMOST PRODUCTS"
RING BOLOGNA . . . . . lb. 27c
TONGUE LOAF . . . . . lb. 45c
PIMENTO MEAT LOAF . . . lb. 29c

CHEESE
COTTAGE CHEESE . . . . . 2 lbs. 15c
WHITE or YELLOW, Sliced. lb. 29c

HORMEL PRODUCTS
CAN WHOLE CHICKEN . . . . lb. 49c
CHICKEN a la king 10½-oz. can 33c
ASSORTED COLD CUTS . . . lb. 35c
SMOKE TONGUE . . . . . lb. 27c
STRIP BACON . . . . . lb. 29c
SMOKED TENDERLOIN . . . . lb. 39c
BACON SQUARES . . . . . lb. 20c
CANADIAN BACON . . . . . lb. 47c

PAR COFFEE – Put up by packers of Maxwell House, 1 lb. vacuum can 19c
SALADA TEA, Red Label . . . . . ½ lb. pkg. 41c

BIRDSEYE FROSTED FOODS—SPECIAL
CHOPPED STEAK . . . . . lb. 29c
LIMA BEANS . . . . . box 21c

ROSE'S 73 Franklin St.
3 Phones: 1124-1125-1126
Store Closes Tuesday Afternoon 12:30

BORDEN'S ROSE BRAND EVAP. MILK, tall cans 4-25c
FRESH CREAMERY BUTTER, 93 score . . . . . lb. 33c; 3 lbs. 97c
ROSE CONDENSED MILK . . . . . can 10c
OVALTINE, Chocolate or plain . 33c - 59c
DILL PICKLES . . . . . qt. jars 2-25c
BISQUICK FLOUR . . . . . lrg. pkg. 27c
WELCH'S GRAPE JUICE . . . . . qt. bot. 39c
CANADA DRY GINGER ALE . . . 3 bots. 25c (Plus Deposit)
PREMIER MAYONNAISE . . . . . large jar 23c
SOCONY PAROWAX . . . . . 1 lb. pkg. 9c
SUNSWEET PRUNES . . . 2-lb. pkg. 2-29c
PEPPERMINT PATTIES . . . . . 1 lb. box 19c
GRADE B EGGS . . . . . doz. 31c
WHEATENA, RALSTON'S FOOD . . . lrg. pkg. 21c

CANNED GOODS
Light Meat Tuna Fish . . . . . 2 cans 29c
Dole Pineapple Juice . . . . . No. 2 can 10c
Krasdale Grapefruit Juice, No. 2 can 2-15c
Krasdale Strawberries or Krasdale Raspberries . . . . . No. 2 can 19c
Fresh Prune Plums . . . . . largest can 10c
ROSE'S FRESH GROUND PEANUT BUTTER, packed in sanitary cup . ½ lb. 12c; 1 lb. 20c
DUTCHESS CATSUP . . . . . 14-oz. bot. 3-25c
SALTESEA CLAM CHOWDER . . . . . qt. can 25c
KRASDALE HAND PACKED TOMATOES, No. 2 can 10c
SUMMER CANDY ASSORTED or FRUIT JELLY DROPS . . . . . 1-lb. box 19c
RECKITT'S BLUE . . . . . lrg. pkg. 9c
SHREDDED RALSTON'S . . . . . 2 pkgs. 25c

FRUITS and VEGETABLES
Sunkist Summer Oranges
2 doz. 43c - 2 doz. 49c - lge., doz. 35c
SUNKIST GRAPE FRUIT 5-25c
RIPE TOMATOES . . . . . 2 lbs. 15c - Basket 35c
FANCY ELBERTA FREESTONE PEACHES . 2 qts. 19c
Basket 35c
FANCY NO. 1 NEW POTATOES . . . . . pk. 21c
45 JUMBO CANTALOUPES, California 2-25c
YELLOW ONIONS . . . . . 3 lbs. 10c
JUMBO CELERY HEARTS 2-15c
GREEN PEPPERS 4-10c
FANCY CUCUMBERS 4-10c
HONEYDEW MELONS 25c
No. 1 SWEET POTATOES . . . . . 4 lbs. 25c
CARROTS or BEETS . . . . . 3 bchs. 10c
CABBAGE . . . . . lb. 3c
GREEN BEANS . . . . . 4 qts. 25c
COOKING APPLES . . . . . 6 lbs. 25c
SUMMER SQUASH 5c
LARGE WATERMELONS 59c
FANCY LEMONS . . . . . doz. 25c
SWEET CORN . . . . . doz. 29c
HUCKLEBERRIES, RASPBERRIES